CODE OF FEDERAL REGULATIONS

LSA

List of CFR Sections Affected

August 2011

OFFICE OF THE FEDERAL REGISTER

UNITED STATES GOVERNMENT PRINTING OFFICE

CODE OF FEDERAL REGULATIONS

LSA
List of CFR Sections Affected
August 2011

Title 1–16
Changes January 3, 2011
through August 31, 2011

Title 17–27
Changes April 1, 2011
through August 31, 2011

Title 28–41
Changes July 1, 2011
through August 31, 2011

Title 42–50
Changes October 1, 2010
through August 31, 2011

LSA—LIST OF CFR SECTIONS AFFECTED

The LSA (List of CFR Sections Affected) is a monthly publication designed to lead users of the Code of Federal Regulations (CFR) to amendatory actions published in the Federal Register (FR). It should be shelved with current CFR volumes. Entries are by CFR title, chapter, part, and section. Proposed rules are listed at the end of appropriate titles.

HOW TO USE THIS FINDING AID

The CFR is revised annually according to the following schedule:

Titles 1–16—as of Jan. 1
17–27—as of April 1
28–41—as of July 1
42–50—as of Oct. 1

To bring these regulations up to date, consult the most recent LSA for any changes, additions, or removals published after the revision date of the volume you are using. Then check the CUMULATIVE LIST OF PARTS AFFECTED appearing in the Reader Aids of the latest Federal Register for less detailed but timely changes published after the final date included in this publication.

The page numbers listed to the right of each LSA entry indicate where the specific amendments begin in the Federal Register. **Boldface** page numbers under a particular title indicate that the page numbers span 2 years. **Boldface** is used to distinguish the previous year from the current year.

Cite a page reference from this publication using the volume number (75 FR for 2010, 76 FR for 2011) and the page number. Example: 24727 in bold cite as 75 FR 24727. For your convenience, the volume number has been included in the Table of Federal Register Issue Pages and Dates.

ISSUES TO BE SAVED

There is no single annual issue of the LSA. Four ANNUAL ISSUES must be saved: The DECEMBER issue is the ANNUAL for Titles 1–16; the MARCH issue is the ANNUAL for Titles 17–27; the JUNE issue is the ANNUAL for Titles 28–41; the SEPTEMBER issue is the ANNUAL for Titles 42–50. ANNUAL ISSUES to be saved are clearly designated on the cover.

TABLE OF FEDERAL REGISTER ISSUE PAGES AND DATES

A table is included at the end of this publication which identifies the volume number, the inclusive page numbers, and the corresponding Federal Register issue dates for the period covered.

INDEXES

An INDEX to the daily Federal Register is published monthly and is cumulated for 12 months. A separate volume, the CFR Index and Finding Aids to the entire Code of Federal Regulations, is revised as of January 1 each year.

LSA ONLINE

The LSA can be found on the Internet at http://www.fdsys.gov.

INQUIRIES AND SUGGESTIONS

Melanie Y. Williams is Chief Editor of the LSA. The LSA is prepared under the direction of Michael L. White, assisted by Ann Worley. INQUIRIES, telephone 202–741–6000.

SUGGESTIONS concerning this and other publications of the Office are welcomed. Please send your suggestions to Raymond A. Mosley, Director, Office of

the Federal Register, National Archives and Records Administration, Washington, DC 20408 or e-mail fedreg.info@nara.gov.

POSTMASTER: Send address change to the Superintendent of Documents, U.S. Government Printing Office, Washington DC 20402, along with the entire mailing label from the last issue received.

CHANGES JANUARY 3, 2011 THROUGH AUGUST 31, 2011

TITLE 1—GENERAL PROVISIONS

Chapter I—Administrative Committee of the Federal Register (Parts 1—49)

9 Revised 6312
11.4 Revised 6313
12.3 Removed 6313

Chapter III—Administrative Conference of the United States (Parts 300—399)

304 Added 18636

Proposed Rules:

304 1542

TITLE 2—GRANTS AND AGREEMENTS

Chapter VII—Agency for International Development (Parts 700—799)

Chapter VII Established 34144
780 Added 34144
782 Added 34574

Chapter XXIV—Department of Housing and Urban Development (Parts 2400—2499)

2429 Added 45166

Chapter XXX—Department of Homeland Security (Parts 3000—3099)

3001 Added 10207

Proposed Rules:

300—399 (Ch. III) 20568
400—499 (Ch. IV) 22058
600—699 (Ch. VI) 26651
1100—1199 (Ch. XI) 16700, 32330
1400—1499 (Ch. XIV) 10526, 40645
1800—1899 (Ch. XVIII) 31884
2400—2499 (Ch. XXIV) 11395, 31884
2800—2899 (Ch. XXVIII) 11163, 34003
3000—3099 (Ch. XXX) 20568

TITLE 3—THE PRESIDENT

Presidential Documents

Proclamations

6641 *See* Proc. 8682 30499
6867 *See* Notice of Feb. 24, 2011 11073
7747 *See* Proc. 8682 30499
7757 *See* Notice of Feb. 24, 2011 11073
8097 *See* Proc. 8682 30499
8214 *See* Proc. 8682 30499
8271 *See* Notice of Jun. 23, 2011 37237
8405 *See* Proc. 8682 30499
8522 Superseded by Proc. 8681 30497
8536 *See* Proc. 8682 30499
8622 2241
8623 3817
8624 3819
8625 6305
8626 6307
8627 6521
8628 11927
8629 11929
8630 11931
8631 11933
8632 11935
8633 12265
8634 12817
8635 12919
8636 12921
8637 15209
8638 16523
8639 17327
8640 17329
8641 18629
8642 18631
8643 18633
8644 19259
8645 19261
8646 19263
8647 19265
8648 19899
8649 20215
8650 20829
8651 20831
8652 20833
8653 21221
8654 21223
8655 21999
8656 22001
8657 23685
8658 24785
8659 25515

CHANGES JANUARY 3, 2011 THROUGH AUGUST 31, 2011

TITLE 3 Proclamations—Con.

8660 25517
8661 25519
8662 25521
8663 25523
8664 25525
8665 25527
8666 25529
8667 25531
8668 26925
8669 27217
8670 27599
8671 27601
8672 27843
8673 28623
8674 29133
8675 29135
8676 29137
8677 29139
8678 29989
8679 30493
8680 30495
8681 30497
8682 30499
8683 32065
8684 32851
8685 32853
8686 32855
8687 32857
8688 33119
8689 35089
8690 36855
8691 40215
8692 43109
8693 44751
8694 45163
8695 45395
8696 46183
8697 49277
8698 49647
8699 53809

Executive Orders

12067 *See* EO 13583....52847
12170 *See* Notice of Mar. 8, 2011 13283
12722 *See* Proc. 8693 44751
12824 Amended by EO 13569 19891
12835 Amended by EO 13569 19891
12859 Amended by EO 13569 19891
12862 *See* EO 13571....24339
12866 *See* EO 13563 3821
See Memorandum of Jan. 18, 2011....3825
12947 *See* Notice of Jan. 13, 2011 3009
See Proc. 8693....44751
12957 *See* Notice of Mar. 8, 2011 13283
See EO 13574 30505
12978 *See* Proc. 8693 44751
13047 *See* Notice of May 16, 2011 28883
13059 *See* Notice of Mar. 8, 2011 13283
13067 *See* Proc. 8693 44751
13078 *See* EO 13583....52847
13099 *See* Notice of Jan. 13, 2011 3009
See Proc. 8693....44751
13159 *See* Notice of Jun. 17, 2011 35955
13163 *See* EO 13583....52847
13171 *See* EO 13583....52847
13219 *See* Notice of Jun. 23, 2011 37239
See Proc. 8693....44751
13222 *See* Notice of Aug. 12, 2011 50661
13224 *See* Proc. 8693 44751
13268 *See* Proc. 8693 44751
13288 *See* Notice of Mar. 2, 2011 12267
See Proc. 8693....44751
13290 *See* Proc. 8693 44751
13303 *See* Notice of May 17, 2011 29141
See Proc. 8693....44751
13304 *See* Notice of Jun. 23, 2011 37239
See Proc. 8693....44751
13310 *See* Notice of May 16, 2011 28883
See Proc. 8693....44751
13315 *See* Notice of May 17, 2011 29141
See Proc. 8693....44751
13338 *See* EO 13572....24787
See Notice of Apr. 29, 2011 24791
See EO 13573 29143
See Proc. 8693....44751
See EO 13582 52209
13348 *See* Notice of May 16, 2011 28883
See Notice of Jul. 20, 2011....43801
See Proc. 8693....44751
13350 *See* Notice of May 17, 2011 29141
See Proc. 8693....44751
13351 *See* Proc. 8693 44751
13364 *See* Notice of May 17, 2011 29141
13382 *See* Proc. 8693 44751

CHANGES JANUARY 3, 2011 THROUGH AUGUST 31, 2011

13391 *See* Notice of Mar. 2, 2011 12267
See Proc. 8693 44751
13396 *See* Notice of Jan. 26, 2011 5053
See Proc. 8693 44751
13399 *See* EO 13572 24787
See Notice of Apr. 29, 2011 24791
See EO 13573 29143
See Proc. 8693 44751
See EO 13582 52209
13400 *See* Proc. 8693 44751
13405 *See* Notice of Jun. 14, 2011 35093
See Proc. 8693 44751
13412 *See* Proc. 8693 44751
13413 *See* Proc. 8693 44751
13438 *See* Notice of May 17, 2011 29141
See Proc. 8693 44751
13441 *See* Proc. 8693 44751
See Notice of Jul. 28, 1011 45653
13448 *See* Proc. 8693 44751
13460 *See* EO 13572 24787
See Notice of Apr. 29, 2011 24791
See EO 13573 29143
See Proc. 8693 44751
See EO 13582 52209
13464 *See* Notice of May 16, 2011 28883
See Proc. 8693 44751
13466 *See* EO 13570 22291
See Notice of Jun. 23, 2011 37237
13469 *See* Notice of Mar. 2, 2011 12267
See Proc. 8693 44751
13491 *See* EO 13567 13277
13492 *See* EO 13567 13277
13498 *See* EO 13569 19891
13501 Revoked by EO 13564 6309
13507 Revoked by EO 13569 19891
13509 Revoked by EO 13578 40591
13518 *See* EO 13583 52847
13532 Amended by EO 13569 19891
13536 *See* Notice of Apr. 7, 2011 19897
13547 *See* EO 13580 41989
13548 *See* EO 13583 52847
13551 *See* EO 13570 22291
See Notice of Jun. 23, 2011 37237
13553 *See* Notice of Mar. 8, 2011 13283
13563 3821
See EO 13579 41587
13564 6309
13565 7681
13566 11315
See Proc. 8693 44751
13567 13277
13568 13497
13569 19891
13570 22291
See Notice of Jun. 23, 2011 37237
13571 24339
13572 24787
See EO 13573 29143
See Proc. 8693 44751
See EO 13582 52209
13573 29143
See Proc. 8693 44751
See EO 13582 52209
13574 30505
13575 34841
13576 35297
13577 35715
13578 40591
13579 41587
13580 41989
13581 44757
See Proc. 8693 44751
13582 52209
13583 52847

Administrative Orders

Memorandums:

Mar. 22, 1995 *See* EO 13571 24339
Oct. 3, 2008 Revoked by Memorandum of Mar. 8, 2011 13499
Jan. 21, 2009 *See* Memorandum of Jan. 18, 2011 3825
Jan. 6, 2011 1977
Jan. 18, 2011 ..... 3825, 3827
Feb. 7, 2011 7477
Feb. 14, 2011 9493
Mar. 4, 2011 12823
Mar. 8, 2011 13499
Mar. 11, 2011 14273
Apr. 6, 2011 19893
Apr. 14, 2011 22003
May 31, 2011 33117
Jun. 6, 2011 33613

Notices:

Jan. 13, 2011 3009
Jan. 26, 2011 5053
Feb. 24, 2011 11073
Mar. 2, 2011 12267
Mar. 8, 2011 13283
Apr. 7, 2011 19897
Apr. 29, 2011 24791
May 16, 2011 28883
May 17, 2011 29141

CHANGES JANUARY 3, 2011 THROUGH AUGUST 31, 2011

TITLE 3 Administrative Orders—Con.

Jun. 14, 2011 35093
Jun. 17, 2011 35955
Jun. 23, 2011....37237, 37239
Jul. 20, 2011 43801
Jul. 28, 2011 45653

Presidential Determinations:

No. 2011–6 of Nov. 29, 2010 1333
No. 2011–7 of Mar. 7, 2011 14269
No. 2011–8 of Mar. 7, 2011 14271
No. 2011–9 of Apr. 26, 2011 27845
No. 2011–10 of Jun. 3, 2011 35713
No. 2011–11 of Jun. 8, 2011 35719
No. 2011–12 of Aug. 8, 2011 53297
No. 2011–13 of Aug. 10, 2011 53299

TITLE 4—ACCOUNTS

Chapter I—General Accounting Office (Parts 1—99)

81.1 (a) amended; (b) revised; (c) added 12550
81.2 Revised 12550
81.4 (a) amended 12550
81.6 (g) revised; (m) amended....12550
81.8 Amended 12550

TITLE 5—ADMINISTRATIVE PERSONNEL

Chapter I—Office of Personnel Management (Parts 1—1199)

293.301—293.311 (Subpart C) Authority citation revised 52537
293.301 Revised....52537
293.303 Revised....52537
293.307 (c) and (d) added 52537
315.612 (d)(1) revised....54072
531.602 Amended 32862
531.603 Regulation at 75 FR 60286 confirmed; (b) revised....32862
531.606 (b)(2) and (3) redesignated as (b)(3) and (4); new (b)(2) added; (b)(1) and new (4) revised 32863
532.201—532.285 (Subpart B) Appendix C amended...9639, 31785, 43803
Appendices B and D amended 9640
Appendices B and D amended; interim 31786, 53046
532.509 Revised....52539
550.103 Amended 52539
550.171 (a) revised....52539
831 Authority citation revised 9961, 41997
831.115 Added; interim....9961
831.116 Added; interim....9961
831.502 Revised....41997
831.1601—831.1612 (Subpart P) Added 41997
841 Authority citation revised 9961
841.110 Added; interim....9962
841.111 Added; interim....9962
841.403 (c) revised....42000
841.503 (b) revised....42000
842 Authority citation revised....42000
842.208 Heading, (a)(1) and (2) revised 420005
842.403 (b)(2)(ii) revised....42000
842.801 Revised....42000
842.901 Revised....42000
842.1001—842.1009 (Subpart J) Added 42001
843.309 (b)(2) revised....52540
843.301—843.314 (Subpart C) Appendix A revised....52540
890.501—890.505 (Subpart E) Authority citation added....38284
890.503 (c)(6) added; interim....36859, 38284
Regulation at 76 FR 36859 withdrawn 38282

Chapter II—Merit Systems Protection Board (Parts 1200—1299)

1206.7 Revised 10755

Chapter VI—Federal Retirement Thrift Investment Board (Parts 1600—1699)

1653.5 (a) and (e)(2) revised 30510

Chapter XVI—Office of Government Ethics (Parts 2600—2699)

2634.304 (a), (b), (d) and examples 1 through 4 amended 38548
2634.907 (g)(1), (2), (3) and example amended 38548
2635.204 (g)(2) and examples 1 and 2 amended....38548
2641 Appendix B amended 30246

Chapter XXIV—Federal Energy Regulatory Commission (Parts 3401—3499)

3401.102 Revised....1336

CHANGES JANUARY 3, 2011 THROUGH AUGUST 31, 2011

Chapter XXXIV—Securities and Exchange Commission (Parts 4401—4499)

4401.103 (c)(1)(ii) and (d) removed; (c)(1)(iii) revised; (e) redesignated as new (d) 19902

Chapter XLIX—Federal Labor Relations Authority (Parts 5900—5999)

Chapter XLIX Regulation at 75 FR 79262 confirmed.....14777
5901 Regulation at 75 FR 79262 confirmed 14777

Chapter LXX—Court Services and Offender Supervision Agency for the District of Columbia (Parts 8000—8099)

Chapter LXX Established; interim 22295
Regulation at 76 FR 22295 confirmed.....35957
8001 Added; interim 22295
Regulation at 76 FR 22295 confirmed.....35957

Proposed Rules:

1—1199 (Ch. I).....31886
213.....47495
250.....47516
302.....47495
315.....13100, 45204, 47495
330.....47495
334.....47495
338.....38326
362.....47495
530.....45710
531 .....1096, 45710, 47495
532.....9694, 31885
536 .....47495, 45710
550.....24406, 45205, 47495
575.....1096, 47495
591.....45205
733.....52287
792.....45208
831.....11684
842.....11684
890.....47495
1700—1799 (Ch. VII).....15859, 32088
2640 24816
3100—3199 (Ch. XXI).....17572, 39315
3300—3399 (Ch. XXIII) 18954
3401—3499 (Ch. XXIV).....18954
3601—3699 (Ch. XXVI) 16700, 32330
3800—3899 (Ch. XXVIII) 11163, 34003
4501—4599 (Ch. XXXV) 31886
5100—5199 (Ch. XLI) 38328
5200—5299 (Ch. XLII)....15224, 18104, 34177
5500—5599 (Ch. XLV).....20568, 32330
6900—6999 (Ch. LIX) 31884
7500—7599 (Ch. LXV).....11395, 31884
8300—8399 (Ch. LXXIII) 22058

TITLE 6—DOMESTIC SECURITY

Chapter I—Department of Homeland Security, Office of the Secretary (Parts 0—99)

5 Appendix C amended 27847, 42004, 42005, 42006, 44451, 44453
Appendix C corrected 39245
37.51 (a) amended.....12271

Proposed Rules:

0—99 (Ch. I) 13526, 32331
5.....12609, 18954, 34177, 34616, 39315
31 46908

TITLE 7—AGRICULTURE

Subtitle A—Office of the Secretary of Agriculture (Parts 0—26)

1.186 (b) revised.....11668
1.187 (a) revised.....11668
1b.4 (b)(3) removed 4802
2 Authority citation revised 9641
2.17 (a)(30) added 52851
2.21 (a)(1)(cli) and (cliii) amended; (a)(1)(xcvi), (b)(1)(i), (ii) and (iii) removed; (a)(1)(lii), (lxxx) and (cliv) revised 4802
(a)(9) revised 9641
(a) introductory text and (1) heading revised; (a)(11) and (12) added.....10756
(a)(1)(cci) revised.....52851
2.22 (a)(2)(xli) added 4802
2.61 (a)(2) amended 4802
2.65 (a)(59) amended.....4802
(a)(47) removed; (a)(113) added 4803
2.66 (a) introductory text, (119) and (121) amended 4802
(a)(49), (56), (116) and (118) removed; (a)(42), (107) and (122) revised 4803

CHANGES JANUARY 3, 2011 THROUGH AUGUST 31, 2011

TITLE 7 Subtitle A—Con.

(a)(156) revised....52852
2.69 Added....10756
2.80 (a)(47) added....4803
8.2 Amended....4803
8.3 Amended....4803
8.6 (a) introductory text and (b) amended....4803
8.7 (a)(4) amended....4803
8.9 (a)(3) amended....4803
12.2 (a) amended....4803
12.6 (d) revised....4804
12.30 (a)(8) removed; (c)(1) amended....22785
23.2 (a) amended....4804
23.10 (a) amended....4804

Subtitle B—Regulations of the Department of Agriculture (Parts 27—4299)

Chapter I—Agricultural Marketing Service (Standards, Inspections, Marketing Practices), Department of Agriculture (Parts 27—209)

28.909 (b) republished....25534
28.911 (a) republished in part....25534
35.11 (a) and (b) revised....14277
46.46 (e)(2) revised; (e)(3) and (4) redesignated as (e)(4) and (5); new (e)(3) added....20220
51.1541 (a) revised....31789
51.1543 (a) revised....31789
51.1546 (a) revised....31789
51.1559 Removed....31789
51.1560 Revised....31789
51.1561 Revised....31789
51.1564 Introductory text and Table III amended....31789
51.1565 Introductory text and Table VII amended....31790
52.54 Revised....253
201.2 introductory text, (f), (h), (i), (w) and (z) amended....31792
201.16 (b) amended....31794
201.20 Revised....31794
201.31a (c)(1) and (2) introductory text amended....31794
201.41 (a) amended....31794
201.48 (g) introductory text amended....31794
201.51 (a)(9) added....31794
201.65 Revised....31794
201.74 (a) and (c) amended....31795
201.75 (c) amended....31795
205 Policy statement...26177, 26927, 46595
205.603 Regulation at 75 FR 51924 confirmed....13504

Chapter II—Food and Nutrition Service, Department of Agriculture (Parts 210—299)

210.2 Amended; interim....35316
210.9 (b)(18) revised; (b)(19) and (20) redesignated as (b)(20) and (21); new (b)(19) added; interim....22797
(b)(1) revised; interim....35316
210.14 (e) and (f) added; interim....35316
210.15 (a)(6), (7) and (b)(5) amended; (a)(8), (b)(6) and (7) added; interim....35317
210.18 (g)(1)(i)(A)(*3*) and (*4*) revised; (g)(1)(i)(B) amended; interim....22797
210.19 (c)(6) introductory text and (ii) amended; interim....22797
(a)(2) amended; interim....35317
210.20 (a)(7), (8), (b)(11) and (12) amended; (a)(9), (b)(13) and (14) added; interim....35318
210.21 (g) added....22607
210.23 (b) amended; interim....22797
(e) added....37982
210.30 (e) amended....34569
215.7 (f) added....37982
215.11 (f) added....37982
215.13a (f) amended; interim....22798
215.14a (e) added....22607
215.17 (f) amended....34569
220.2 Amended; interim....22798
220.7 (e)(14) revised; interim....22798
(g) added....37982
220.13 (m) added....37982
220.16 (f) added....22607
220.21 (e) amended....34569
225.2 Amended; interim....22798
225.5 (a)(5) added....37982
225.6 (c)(2)(i)(L), (4)(ii)(B) and (h)(2)(vii) amended; interim....22798
225.7 (g)(1) amended; interim....22798
225.15 (e), (f)(3) introductory text heading, (i), (4)(ii), (iv), (viii), (5)(i) and (vi) amended; interim....22798
225.17 (e) added....22607
225.18 (j) added....37982
225.19 (g) amended....34569

CHANGES JANUARY 3, 2011 THROUGH AUGUST 31, 2011

226.2 Amended; interim 22798
Amended 34569
226.4 (j) amended.....34569
226.6 (f)(1)(viii)(E) amended; interim 22798
(k)(3)(iii) and (iv) redesignated as (k)(3)(iv) and (v); (b)(1)(xii), (xviii)(A)(*2*), (C)(*1*), (2)(ii), (iii)(B)(*1*), (vii)(A)(*2*), (C)(*1*), (c)(2)(iii)(D) and (3)(iii)(D) revised; (b)(1)(xv), (xviii) introductory text, (2)(v), (vii) introductory text, (c)(1)(iii)(A)(*5*), (*6*), (B)(*1*)(*i*), (2)(iii)(A)(*5*), (*6*), (B)(*1*)(*i*), (3)(iii)(A)(*5*), (*6*), (B)(*1*)(*i*), (*i*), (*2*)(*iii*), (6)(ii)(C)(*1*), (7), new (k)(3)(iv), new (v), (m)(4) and (r) amended; (c)(1)(iii)(A)(*7*), (*8*), (B)(*3*), (2)(iii)(A)(*7*), (B)(*3*), (3)(iii)(A)(*7*), (B)(*3*), (6)(ii)(C)(*3*), new (k)(3)(iii), (vi) and (vii) added 34569
226.7 (g) amended.....34571
226.8 (e), (f) and (g) redesignated as (f), (g) and (h); new (e) added.....37982
226.10 (d) amended; interim 22798
226.11 (c)(1) amended.....34571
226.14 (a) introductory text amended 34571
226.15 (e)(14) amended 34571
226.16 (d)(4)(ii), (l)(3)(i)(E), (F) and (ii) amended; (d)(4)(iv) revised.....34571
226.18 (a)(1) and (b)(1) revised 34572
226.22 (n) added 22607
226.23 (c)(2), (d), (e)(1)(i), (ii)(F), (iii)(E), (iv) introductory text, (A), (B), (v) introductory text, (A), (B), (2)(iv), (vii)(A), (h), (2)(i)(A), (B), (iii)(A), (iv) introductory text, (A), (v)(A) and (C) amended; interim 22798
(d) amended.....34572
226.25 (h) added 37982
226.26 (g) amended 34572
235.6 (i) added 37983
245.2 Amended; interim 22799
245.3 (b) revised; interim 22800
245.5 (a)(1)(iv) amended; (a)(1)(x) and (xi) redesignated as (a)(1)(xi) and (xii); new (a)(1)(x) added; interim.....22800
245.6 (a)(6), (8)(i), (ii), (c)(2) and (6)(ii) amended; (b) and (c)(5) revised; interim.....22800
245.6a (a)(1)(i) revised; interim 22802
245.9 Amended; interim 22802
245.10 (a)(3) amended; interim 22802
245.11 (h)(4)(iv) amended; interim 22802
246 Nomenclature changes.....35097
246.2 Amended 35097
246.3 (c)(3) added 37983
246.7 (d)(2)(iv)(D)(*35*) added 35097
246.26 (k) added 37983
248.3 (c) introductory text redesignated as (c)(1); (c)(2) added 37983
248.24 (d) added 37983
253.6 (d)(2)(i) revised; (d)(2)(ii), (iii) and (iv) redesignated as (d)(2)(iii), (iv) and (v); new (d)(2)(ii), (vi) and (e)(3)(xi) added; (e)(1)(i) and (f)(2) amended 18865
271.6 (a)(1) amended 27606
272.1 (c)(1)(viii) added; interim 28167
272.6 (a) amended 27606

Chapter III—Animal and Plant Health Inspection Service, Department of Agriculture (Parts 300—399)

301.1—301.1–3 (Subpart) Regulation at 74 FR 48000 confirmed 1339
301.32–4 (d) introductory text amended 43807
301.38–2 Regulation at 75 FR 54462 eff. date confirmed 3011
301.45–3 (a) amended; interim 21614
301.50–3 Regulation at 74 FR 48004 confirmed 1339
301.51–2 (a) revised; interim 52542
301.51–3 Regulation at 74 FR 57244 confirmed 1338
(c) amended; interim 52542
301.53–3 Regulation at 74 FR 48000 confirmed 1339
Regulation at 75 FR 29190 confirmed 5679
301.74–3 Regulation at 75 FR 81089 confirmed; (c) amended 27219
301.75-1 Amended; interim 23457
301.75-6 (a) revised; (c) redesignated as (d); new (c) and

CHANGES JANUARY 3, 2011 THROUGH AUGUST 31, 2011

TITLE 7 Chapter III—Con.

footnote 1 added; new (d) amended; OMB number; interim 23457
301.75-12 (b)(1) introductory text amended; interim 23457
301.75-13 (b) amended; interim 23457
301.76-4 (c) amended; interim 23457
301.76-6 (b) and (c) redesignated as (c) and (d); heading and new (c) revised; new (d) footnote 3 resignated as footnote 4; new (b) and new footnote 3 added; OMB number; interim 23457
301.76-7 (a) and (b) redesignated as (b) and (c); new (a) and new footnote 5 added; new (c) amended; OMB number; interim 234591
301.76-8 Footnote 4 redesignated as footnote 6; interim 23457
(b) amended; OMB number; interim 23459
301.76-9 Footnote 5 redesignated as footnote 7; interim 23457
Amended; interim 23459
301.89-3 (g) amended 44455
301.91-3 (c) amended 52543
319.1 Regulation at 75 FR 17292 confirmed 8605
319.37—319.37-14 (Subpart) Heading revised 31208
319.37 (a) and (b) amended 31208
319.37-1 Amended 31208
319.37-2 Regulation at 75 FR 17292 confirmed 8605
(a) table and (c) introductory text amended 31208
319.37-2a Added 31208
319.37-4 (d)(2) amended 31209
319.37-5 Regulation at 75 FR 17294 confirmed 8605
(i) introductory text amended 31209
319.37-6 Regulation at 75 FR 17294 confirmed 8605
319.37-7 (c)(2)(iii), (iv), (d)(5), (f)(1) and (2) amended 31209
319.37-8 (e)(2) introductory text, (ii), (iv)(B), (vii), (viii), (xi)(B), (f)(3)(i), (vii), (viii) and (4) amended 31209
319.37-12 Revised 31210
319.37-13 (b) and (c) amended 31210
319.56-30 (c)(1)(iii) removed 43807
319.56-40 Introductory text, (a)(2), (b)(3)(v) and (c)(3)(v) revised 52546
319.56-50 (d) and (e) removed; (f) through (j) redesignated as new (d) through (h); (b)(1), (2) and new (g) revised; new (h) introductory text amended; new (h)(1), (2) and (3) removed 43807
319.56-51 Added 44457

Chapter IV—Federal Crop Insurance Corporation, Department of Agriculture (Parts 400—499)

407.9 Amended 4804
457 Technical correction 4201
457.105 Amended 32068
457.106 Amended 4804
457.130 Amended 4804
457.137 Amended 4804
457.149 Amended 4804
457.151 Amended 4804
457.154 Amended 4804
457.155 Amended 4805

Chapter V—Agricultural Research Service, Department of Agriculture (Parts 500—599)

550.28 (b)(1) amended 4805

Chapter VI—Natural Resources Conservation Service, Department of Agriculture (Parts 600—699)

622.30 (d) added 19684
624.6 (a)(2) revised 19684
625.4 (b) revised 19684

Chapter VII—Farm Service Agency, Department of Agriculture (Parts 700—799)

760.106 (a)(1) revised 54075
760.107 (b)(2)(ii) amended 54075
760.203 (c)(2) revised 54075
760.204 (f)(1) revised 54075
760.404 (c) revised 54075
760.601 (b) amended 54075
760.610 (a)(2) revised 54075
761.1 (c) amended 5057
761.51 (e) introductory text revised 5057
761.103 (a), (b)(9) and (10) revised; (b)(11) added 5057

CHANGES JANUARY 3, 2011 THROUGH AUGUST 31, 2011

766 Authority citation revised 5058
766.154 (c) revised 5058
766.358 Added 5058

Chapter VIII—Grain Inspection, Packers and Stockyard Administration (Federal Grain Inspection Service), Department of Agriculture (Parts 800—899)

800.0 (b)(44) revised 45399
800.18 (b)(8) revised 45399

Chapter IX—Agricultural Marketing Service (Marketing Agreements and Orders; Fruits, Vegetables, Nuts), Department of Agriculture (Parts 900—999)

915.235 Regulation at 75 FR 55944 confirmed.....7096
916.110 Suspended indefinitely; interim 21618
Regulation at 76 FR 21618 confirmed.....43534
916.115 Suspended indefinitely; interim 21618
Regulation at 76 FR 21618 confirmed.....43534
916.234 Suspended indefinitely; interim 21618
Regulation at 76 FR 21618 confirmed.....43534
916.235 Suspended indefinitely; interim 21618
Regulation at 76 FR 21618 confirmed.....43534
916.350 Suspended indefinitely; interim 21618
Regulation at 76 FR 21618 confirmed.....43534
916.356 Suspended indefinitely; interim 21618
Regulation at 76 FR 21618 confirmed.....43534
917.143 (b) suspension lifted; section suspended indefinitely; interim 21618
Regulation at 76 FR 21618 confirmed.....43534
917.150 Suspended indefinitely; interim 21618
Regulation at 76 FR 21618 confirmed.....43534
917.258 Suspended indefinitely; interim 21618
Regulation at 76 FR 21618 confirmed.....43534
917.259 Suspended indefinitely; interim 21618
Regulation at 76 FR 21618 confirmed.....43534
917.442 Suspended indefinitely; interim 21618
Regulation at 76 FR 21618 confirmed.....43534
917.459 Suspended indefinitely; interim 21618
Regulation at 76 FR 21618 confirmed.....43534
920.21 Correctly revised.....4202
924 Removed 21620
925 Section 610 review.....37617
925.215 Revised.....21622
927.122 Added; interim.....4204
Regulation at 76 FR 4204 confirmed.....27849
927.236 Introductory text and (b) revised; interim.....54078
927.237 Introductory text and (a) revised; interim.....53813
930.256 Added 10476
932.230 Revised; interim.....11939
Regulation at 76 FR 11939 confirmed.....35959
946.143 Introductory text amended; interim 27852
Regulation at 76 FR 27852 confirmed.....48714
946.248 Revised; interim.....18003
Regulation at 76 FR 18003 confirmed.....41590
946.336 Introductory text amended; interim 27852
Regulation at 76 FR 27852 confirmed.....48714
953 Suspended; interim; eff. 6–13–11 through 3–1–14 33969
955.142 First and second paragraphs designated as (a) and (b); new (b) revised 37620
984.347 Regulation at 75 FR 55947 confirmed.....8872
985.229 (b) revised; interim 4207
Regulation at 76 FR 4207 confirmed.....33970
985.230 Added; eff. through 5–31–11 27859
989.154 (a) amended.....42009
989.347 Revised.....18007
993.347 Revised; interim.....53816

CHANGES JANUARY 3, 2011 THROUGH AUGUST 31, 2011

TITLE 7 Chapter IX—Con.

996 Regulation at 75 FR 22213 review results 7096

Chapter X—Agricultural Marketing Service (Marketing Agreements and Orders; Milk), Department of Agriculture (Parts 1000—1160)

1150 Dairy Board nominations....26930
1150.106 Revised 14787
1150.109 Revised 14788
1150.111 Revised 14788
1150.120 Added....14788
1150.121 Added....14788
1150.122 Added....14788
1150.131 Revised 14788
1150.132 (a) revised 14788
1150.133 (a), (c) and (d) revised; (e) added....14788
1150.134 Introductory text and (b) revised....14789
1150.135 Revised 14789
1150.139 (e) revised 14789
1150.140 (b) and (n) revised 14789
1150.151 (c) added 14789
1150.152 Revised 14789
1150.153 Heading, (a) and (b)(2) through (5) revised; (c) introductory text, (2) and (i) through (iv) amended....14791
1150.155 Revised 14791
1150.156 (a) revised 14791
1150.157 Revised 14792
1150.171 Revised 14792
1150.172 Revised 14792
1150.187 Revised 14793

Chapter XI—Agricultural Marketing Service (Marketing Agreements and Orders; Miscellaneous Commodities), Department of Agriculture (Parts 1200—1299)

1205.510 (b)(2) and (3)(ii) table revised....54081
1206.19 Removed....36283
1206.24 Removed....36283
1206.30 (a) revised....36283
1206.31 (h) removed; (i) redesignated as new (h) 36283
1206.32 Revised....36283
1210.501 Revised 42012
1210.502 Added....42012
1217 Added....22755, 46193
1217.1—1217.88 (Subpart A) Correctly added 53816
1217.100—1217.108 (Subpart B) Regulation at 76 FR 46193 corrected 53816
1217.88 Correctly revised....53816
1218 Section 610 review 11939
1221 Referendum results 28625
1245 Removed....14279
1260.141 (a) and table revised 42014

Chapter XIV—Commodity Credit Corporation, Department of Agriculture (Parts 1400—1499)

1410.1 (h) amended....4805
1429 Added....6316
1436.6 (a)(5) and (b)(6) amended 4805
1436.9 (d)(3)(iii) amended 4805
1437.3 Amended 4805
1437.102 (b)(4) amended 4805
1465.5 (c)(10) and (11) revised; (c)(12) added....19684
1468.3 Amended 4806
1469.3 Amended 4806
1470.6 (a)(4) and (5) revised; (a)(6) added 19684
1491 Revised 4039

Chapter XVII—Rural Utilities Service, Department of Agriculture (Parts 1700—1799)

1728.97 Revised....36963
1728.98 Added 36964
1728.201 Revised 36965
1728.202 Revised 36965
1730.28 (e)(4) amended; (e)(5) redesignated as (e)(6); new (e)(5) added 47056
1738 Revised; interim....13785
1755.97 Revised....36975

Chapter XVIII—Rural Housing Service, Rural Business-Cooperative Service, Rural Utilities Service, and Farm Service Agency, Department of Agriculture (Parts 1800—2099)

1980.308 Revised 31219
1980.320 Revised 31220
1980.353 (c)(4) revised 31220
1980.399 (a)(2) revised 31220

CHANGES JANUARY 3, 2011 THROUGH AUGUST 31, 2011

Chapter XXIX—Office of Energy Policy and New Uses, Department of Agriculture (Parts 2900—2999)

2902.1—2902.9 (Subpart A) Redesignated as 3201.1—3201.9 (Subpart A) 53632
2902.1 Revised....6321
2902.2 Amended 6321
2902.3 (c) revised....6321
2902.4 (b)(2)(ii) revised....6322
2902.5 (c)(1) revised....6322
2902.6 (a) amended; (b) revised 6322
2902.8 (a) revised....6322
2902.9 (b)(1) revised....6322
2902.10—2902.74 (Subpart B) Redesignated as 3201.10—3201.74 (Subpart B)....53632
2902.61 Added 43817
2902.62 Added 43817
2902.63 Added 43817
2902.64 Added 43817
2902.65 Added 43817
2902.66 Added 43817
2902.67 Added 43817
2902.68 Added 43817
2902.69 Added 43817
2902.70 Added 43817
2902.71 Added 43817
2902.72 Added 43817
2902.73 Added 43817
2902.74 Added 43817
2904 Added....3806
2904.1 Redesignated as 3202.1....53632
2904.2 Redesignated as 3202.2....53632
2904.3 Redesignated as 3202.3....53632
2904.4 Redesignated as 3202.4....53632
2904.5 Redesignated as 3202.5....53632
2904.6 Redesignated as 3202.6....53632
2904.7 Redesignated as 3202.7....53632
2904.8 Redesignated as 3202.8....53632
2904.9 Redesignated as 3202.9....53632
2904.10 Redesignated as 3202.10....53632

Chapter XXXII—Office of Procurement and Property Management, Department of Agriculture (Parts 3200—3299)

Chapter XXXII Established....53632
3201 Established....53632
3201.1—3201.9 (Subpart A) Redesignated from 2902.1—2902.9 (Subpart A) 53632
3201.9 Amended....53632
3201.10—3201.74 (Subpart B) Redesignated from 2902.10—2902.74 (Subpart B)....53632
3202 Established....53632
3202.1 Redesignated from 2904.1 53632
3202.2 Redesignated from 2904.2; amended 53632
3202.3 Redesignated from 2904.2 53632
3202.4 Redesignated from 2904.4; (a), (b)(1)(i), (2)(ii) and (3)(iii) amended 53632
3202.5 Redesignated from 2904.5; (a)(2), (b)(2)(ii) and (iii) amended 53632
3202.6 Redesignated from 2904.6; (c) amended 53632
3202.7 Redesignated from 2904.7 53632
3202.8 Redesignated from 2904.8; (a), (b)(2)(i) and (c) amended 53632
3202.9 Redesignated from 2904.9 53632
3202.10 Redesignated from 2904.10; (b) and (c) amended 53632

Chapter XXXIV—National Institute of Food and Agriculture, Department of Agriculture (Parts 3400—3499)

3400.1 (b) amended....4806
3400.2 (a) revised; (c), (e), (g) and (i) amended 4806
3400.4 (c)(14) and (15) amended....4806
3400.5 (a) and (b) amended 4806
3400.6 (a), (b)(1)(i) and (vi) amended....4806
3400.7 (b)(1) and (c) amended 4806
3400.8 Amended 4806
3400.9 Amended 4806
3400.10 Amended....4806
3400.14 (b) amended 4806
3400.20 (a), (c) and (d) amended 4806
3401.1 (a) amended....4806
3401.2 (a) and (c) amended 4806
(e), (g) and (i) amended 4807
3401.6 (c)(13)(i), (14), (15) and (16) amended....4807
3401.7 (a) and (b) amended 4807
3401.8 (a), (b)(1)(i) and (vi) amended....4807

CHANGES JANUARY 3, 2011 THROUGH AUGUST 31, 2011

TITLE 7 Chapter XXXIV—Con.

3401.9 (b)(1) and (c) amended 4807
3401.10 Amended 4807
3401.11 Amended 4807
3401.12 Amended 4807
3401.16 (b) amended 4807
3402.1 (a) amended 4807
3402.3 Amended 4807
3402.6 (a) amended 4807
3402.7 (a)(4)(i) and (b) amended 4807
3402.10 Amended 4807
3402.11 Amended 4807
3402.12 Amended 4807
3402.14 Amended 4807
3402.20 Amended 4807
3402.21 Amended 4807
3402.23 (a) and (b) amended 4807
3403.1 (a) amended 4807
3403.2 Amended 4808
3403.9 Amended 4807
3403.13 (a)(11) amended 4808
3403.14 (b)(2), (3), (4), (c), (e)(1), (ii)(C), (iii) and (E) amended 4808
3403.15 Amended 4808
3404.1 Amended 4808
3404.2 Amended 4808
3404.3 Amended 4808
3404.4 (a), (b) and (d) amended 4808
3404.6 Amended 4808
3405.1 (a), (b), (c)(1), (2), (d)(1) and (2) amended 4808
3405.2 (j) amended 4808
3405.4 Amended 4808
3405.5 Amended 4808
3405.11 (a)(1), (2), (4) through (7), (d)(1), (f) and (g)(1)(i) amended 4808
(g)(2)(i), (ii), (iv), (3), (h) and (i) amended 4809
3405.12 Amended 4809
3405.16 Amended 4809
3405.17 (d) amended 4809
3405.22 Amended 4809
3406.1 (a), (b), (c)(1), (2), (d)(1) and (2) amended 4809
3406.2 Amended 4810
3406.4 (d) amended 4809
3406.5 Amended 4809
3406.6 (b) amended 4809
3406.13 (a)(1), (2), (4) through (7), (e)(1)(i), (g), (h)(1)(i), (2)(i), (iv), (3)(i)(C), (i) and (j) amended 4809
3406.18 (a)(1), (2), (4) through (7), (e)(1)(i), (g), (h)(1)(i), (2)(i), (ii), (iv), (3)(i)(C), (i), (j), (k), (1) and (2) amended 4809
(k)(2), (3), (l), (1) and (2) amended 4810
3406.21 Amended 4810
3406.23 Amended 4810
2406.24 (d) amended 4810
3406.29 Amended 4810
3407.2 (a) amended 4810
3407.3 (a), (d), (e), (f), (i) and (k) amended 4810
3407.4 Amended; (a), (b), (1), (c) and (d)(1) amended 4810
3407.5 Amended 4810
3407.6 (a), (2) and (b) amended 4810
3407.7 (a) amended 4810
3407.8 Amended 4810
3407.9 Amended; (c) amended 4810
3407.10 (a), (b) and (c) amended 4810
3407.11 (b), (d) and (e) amended 4810
3411 Removed 4811
3415.1 (a) amended 4811
3415.2 (b) revised; (g) through (n) redesignated as (h) through (o); new (g) added; (c), new (h), new (k) and new (m) amended 4811
3415.4 (c)(1), (5), (d)(1), (9), (10)(i), (ii), (iii), (11) and (12) amended 4811
3415.5 (a) and (b) amended 4811
3415.6 (a), (b)(1)(i), (vi), (ix), (c)(1), (2), (3), (d), (1) and (2) amended 4811
3415.7 (b)(1) through (4), (c) and (d) amended 4811
3415.8 Amended 4811
3415.9 Amended 4811
3415.10 Amended 4811
3415.14 (b) and (d) amended 4811
3430.1 (a), (b), (c) and (f) amended 4812
3430.2 Amended 4813
3430.3 Amended 4812
3430.4 Amended 4812
3430.11 (a) and (b) amended 4812
3430.12 (a) and (c) amended 4812
3430.13 (a) and (b) amended 4812
3430.14 (a), (2), (3), (6), (b) and (1) through (4) amended 4812
3430.15 Amended 4812
3430.16 (b)(1), (2) and (c) amended 4812
3430.17 Amended 4812

CHANGES JANUARY 3, 2011 THROUGH AUGUST 31, 2011

3430.18 (a) and (c) amended....4812
3430.19 (a)(1)(i), (b)(1) and (2) amended....4812
3430.20 Amended....4812
3430.31 Amended....4812
3430.32 Amended....4812
3430.33 (a), (b), (d) and (e) amended....4812
3430.34 (a) amended....4812
3430.35 (b) amended....4812
3430.36 Amended....4812
3430.41 (a), (b), (1), (4), (6) and (10) amended....4812
3430.42 (a) through (d) amended....4812
3430.51 (b) amended....4812
3430.52 (a) amended....4812
3430.53 (a) and (b) amended....4812
3430.55 (c) amended....4812
(e) and (f) amended....4813
3430.56 (a), (b), (d) and (f) amended....4813
3430.57 Amended....4813
3430.58 (b)(1) and (3) amended....4813
3430.59 (a) through (e) amended....4813
3430.60 (a), (b) and (c) amended....4813
3430.61 Amended....4813
3430.62 (a), (b) and (c) amended....4813
3430.63 (a) and (b) amended....4813
3430.201 (b) amended....4813
3430.204 Amended....4813
3430.600—3430.609 (Subpart J) Regulation at 74 FR 45970 confirmed....35323
3430.602 Amended....35323
3430.604 (a) amended....4813
(a)(19) revised; (a)(20) and (21) added....35323
3430.607 Amended....4813
3430.608 (a), (b) and (c) amended....4813
3430.609 (a) amended....4813
(a)(3), (c) and (d) revised....35323
3430.700—3430.709 (Subpart K) Regulation at 75 FR 33498 confirmed....35319
3430.700 Revised....38549
3430.701 Introductory text revised....38549
3430.702 Amended....38549
3430.704 (b) introductory text revised....38549
3430.705 Revised....38549
3430.706 (a) and (b) revised....38549
3430.707 (b)(2) revised....38549
3430.708 (a) revised....38549
3430.904 Amended....4813
3430.907 Amended....4813
3430.908 Amended....4813
3430.1000—3430.1011 (Subpart O) Regulation at 75 FR 70580 confirmed....40593

Chapter XXXV—Rural Housing Service, Department of Agriculture (Parts 3500—3599)

3565.3 Amended....3
3565.51 Revised....3
3565.52 (c) revised; (d) and (e) added....3
3565.103 (d)(9) removed....4
3565.106 Amended....4
3565.303 (c) and (d) revised; (f) added....4
3565.457 (c)(1) amended....5

Chapter XLII—Rural Business-Cooperative Service and Rural Utilities Service, Department of Agriculture (Parts 4200—4299)

4279 Authority citation revised....8461, 42470
4279.72 (b) amended....42470
4279.201—4279.300 (Subpart C) Added; interim....8461
4280 Authority citation revised....21117
Meeting....22608
4280.101—4280.200 (Subpart B) Revised....21118
4284.901—4284.999 (Subpart J) Revised; interim....10122
4287.301—4287.400 (Subpart D) Added; interim....8475
4288 Added; interim....7926
4288.101—4288.200 (Subpart B) Added; interim....7967
4288.190 (b)(1) correctly amended....24343

Proposed Rules:

0—26 (Subtitle A)....22058
27—209 (Ch. I)....22058
28....16321
36....31887
54....26222
59....4554, 12887, 23513

CHANGES JANUARY 3, 2011 THROUGH AUGUST 31, 2011

TITLE 7 *Proposed Rules:—Con.*

62 26222
185 3046
205 ....288, 10527, 23914, 25612, 31495, 34180
210—299 (Ch. II) 22058
210 ....2494, 15225
220 ....2494, 15225
271 ....24820, 25414, 35787
272 ....24820, 25414, 51907
273 ....25414, 35787, 51274, 51907
275 24820
276 51274
277 52581
281 35787
300—399 (Ch. III) 22058
301 ....18419, 26654
318 9978
319 ....9978, 13890, 13892, 14320, 15225, 16700, 18419, 26654, 30036, 46209
357 38330
400—499 (Ch. IV) 22058
400 ....718, 42590
402 ....42590, 42590, 50929
407 44200
457 ....42590, 43606
500—599 (Ch. V) 22058
600—699 (Ch. VI) 22058
700—799 (Ch. VII) 22058
718 42590
789 29084
800 42067
906 49381
916 31888
917 31888
920 48742
923 46651
925 7119
927 8917
929 16322
930 ....13528, 42072
945 4254
946 16323
948 53842
955 27919
958 35997
970 24292
983 34181
984 50703
985 11971
987 34618
989 ....4254, 27921
1000 43936
1033 43936
1150 53844
1170 34004
1205 32088
1206 ....13530, 26946
1214 9695
1217 22757
1218 16324
1260 18419
1400—1499 (Ch. XIV) 22058
1463 ....15859, 19710
1493 44836
1500—1599 (Ch. XV) 22058
1600—1699 (Ch. XVI) 22058
1700—1799 (Ch. XVII) 22058
1724 28333
1726 28333
1800—2099 (Ch. XVIII) 22058
1942 22631
2200—2299 (Ch. XX) 22058
2600—2699 (Ch. XXVI) 22058
2700—2799 (Ch. XXVII) 22058
2800—2899 (Ch. XXVIII) 22058
2900—2999 (Ch. XXIX) 22058
2902 6366
1208 25618
1210 25619
3000—3099 (Ch. XXX) 22058
3100—3199 (Ch. XXXI) 22058
3200—3299 (Ch. XXXII) 22058
3201 28188
3300—3399 (Ch. XXXIII) 22058
3400—3499 (Ch. XXXIV) 22058
3434 34187
3500—3599 (Ch. XXXV) 22058
3600—3699 (Ch. XXXVI) 22058
3700—3799 (Ch. XXXVII) 22058
3800—3899 (Ch. XXXVIII) 22058
4100—4199 (Ch. XLI) 22058
4200—4299 (Ch. XLII) 22058
4279 42593

TITLE 8—ALIENS AND NATIONALITY

Chapter I—Department of Homeland Security (Immigration and Naturalization) (Parts 1—599)

1 Regulation at 75 FR 5227 comment period extended 5267
Revised 53778
1.1 Regulation at 75 FR 5227 comment period extended 5267
100.7 Removed 53780
103 Heading revised 53780
103.1—103.10 (Subpart A) Designated as Subpart A; heading added 53780
103.1 Removed 53780

CHANGES JANUARY 3, 2011 THROUGH AUGUST 31, 2011

103.2 (a)(2), (3), (7)(ii), (b)(5), (6), (7), (8)(i) through (iv), (9) introductory text, (ii), (10)(i), (ii), (11), (12), (13)(i), (ii), (14), (15), (17)(i) and (18) amended; heading, (a)(1), (6), (7)(i), (b)(1), (4) and (19) revised; (7)(iii) added; (e) removed.....53780
103.3 (a)(2)(i) and (c) amended.....53781
103.5a Redesignated as new 103.8 53781
103.5b Redesignated as new 103.9 53781
103.7 (a)(1) amended; (b)(1)(i)(CCC), (DDD) and (EEE) added.....53781
103.8 Removed; redesignated from 103.5a; heading, (a) heading and (1) revised; (a)(2)(iv) amended; (a)(2)(v) added.....53781
103.9 Removed; redesignated from 103.5b and revised.....53781
103.10 Removed; redesignated from 103.37; (g), (h) and (i) redesignated as (b), (c) and (d); new (c)(2) amended; (e) added 53781
103.11 Removed.....53781
103.12 Removed.....53781
103.16—103.17 (Subpart B) Heading added.....53782
103.16 Added.....53782
103.17 Added.....53782
103.20 Removed.....53782
103.21 Removed.....53782
103.22 Removed.....53782
103.23 Removed.....53782
103.24 Removed.....53782
103.25 Removed.....53782
103.26 Removed.....53782
103.27 Removed.....53782
103.28 Removed.....53782
103.29 Removed.....53782
103.30 Removed.....53782
103.31 Removed.....53782
103.32 Removed.....53782
103.33 Removed.....53782
103.34 Removed.....53782
103.35 Removed.....53782
103.36 Removed.....53782
103.37 Redesignated as new 103.10 53781
103.38—103.41 (Subpart D) Designated as Subpart D; heading added.....53782
103.41 (c) revised.....53782
103.42 Added.....53782
204.1 (b) revised; (c), (d) and (e) removed.....28305
204.3 (c)(3) and (h)(3)(ii) amended 53782
204.4 (d)(1) amended.....53782
204.6 (l) removed.....53782
204.10 Removed.....53782
204.302 (b) amended.....53782
204.310 (b) amended.....53782
207.1 Revised.....53782
207.2 Revised.....53783
207.3 Revised.....53783
207.4 Revised.....53783
207.5 Revised.....53783
207.7 (b)(5) and (e) amended; (d) and (f) revised.....53783
207.9 Revised.....53784
208.1 (a)(1) and (b) amended.....53784
208.2 (a) amended.....53784
208.5 (b)(1)(ii) and (2) amended.....53784
208.7 (a)(1), (2) and (b) introductory text amended; (c) introductory text revised.....53784
208.9 (b) amended.....53784
208.10 Amended.....53784
208.12 (a) amended.....53784
208.14 (b) amended.....53784
208.21 (c) and (d) revised.....53784
208.24 (a) introductory text and (b) introductory text revised; (f) amended.....53785
208.30 (d)(3) revised.....53785
208.31 (a) amended.....53785
209.1 (a)(1), (b), (d) and (e) revised; (c) amended; (f) added 53785
209.2 Undesignated text following (a)(1) removed; (a)(2) amended; (b) through (f) revised.....53785
211.1 (b)(3) revised; (d) removed 53786
211.2 (b) amended.....53786
211.3 Amended.....53786
211.5 (b) and (c) amended.....53786
212 Authority citation revised.....16232
212.1 (q)(2)(ii) revised; interim.....16232
(n) removed.....53786
212.2 (b)(1), (2), (c)(1)(ii), (2), (d), (e), (f), (g)(1) introductory text, (2), (i)(1) introductory text, (2) and (j) amended; (g)(1)(i) and (ii) removed.....53786
212.3 (a) amended.....53787

CHANGES JANUARY 3, 2011 THROUGH AUGUST 31, 2011

TITLE 8 Chapter I—Con.

212.4 (b), (j)(1) and (2) amended 53787
212.5 (f) amended 53787
212.7 Heading, (a)(1), (3) and (b)(1) revised; (a)(4), (b)(4)(i), (c)(5), (9)(vi) introductory text, (B) and (*1*) amended; (b)(3) removed; (b)(4) and (5) redesignated as (b)(2) and new (3) 53787
212.8 Removed 53787
212.9 Removed 53787
212.10 Revised 53787
212.11 Removed 53787
212.14 (a)(1)(i) and (2)(iii) amended 53787
212.15 (j)(1) introductory text, (2)(i), (ii), (3)(i), (l) and (m)(2) introductory text amended 53787
212.16 (a), (b) and (d) amended 53788
212.17 (a) revised; (b) amended 53788
213a.1 Amended 53788
213a.2 (a)(1)(i) through (v)(A), (c)(2)(iii)(C), (g)(2)(i) and (ii) revised; (a)(1)(v)(B), (b) introductory text, (1), (2), (c)(1)(ii)(B), (2)(i)(A), (B), (C)(*1*) through (*5*), (D), (ii)(C), (iii)(A)(*2*), (B) introductory text, (C), (D), (v), (vi), (d), (e)(1), (2)(i) introductory text, (C), (D), (ii), (3), (f) and (g)(1) amended 53788
213a.3 Revised 53789
213a.4 (a)(1)(i) and (3) amended 53790
213a.5 Revised 53790
214 Policy statement 33970
223.2 Revised 53790
234.2 (a) revised 5060
235 Authority citation revised 53790
235.3 (b)(1)(i) amended 53790
235.8 (e) amended 53790
236.2 (a) amended 53790
236.16 Amended 53790
236.18 (b) amended 53791
238.1 (b)(2)(i) amended 53791
240 Heading revised 53791
240.67 (a) introductory text revised 53791
241.4 (d)(2) amended 53791
241.5 (a)(5) revised 53791
244.3 (b) and (c) introductory text amended 53791
244.4 (b) amended 53791
244.5 (a) amended 53791
244.6 Revised 53791
244.7 (a) and (b) amended 53791
244.9 (a)(4) amended 53791
244.10 Heading and (a) through (d) revised 53791
244.11 Amended 53792
244.12 (a), (c) and (d) amended 53792
244.14 (a) heading, introductory text, (2), (3), (b) heading and (1) amended 53792
244.16 Amended 53792
244.17 Revised 53792
244.18 (b) and (d) revised 53792
245 Authority citation revised 53792
245.1 (c)(2) and (g)(1) amended; (e)(2) removed 53792
245.2 (a)(5)(ii) amended 53792
245.7 (a) revised 53792
245.9 Removed 53793
245.10 (n)(2) revised 53793
245.11 (f) amended 53793
245.12 Removed 53793
245.13 Removed 53793
245.15 (c)(4)(ii), (n)(2) and (t)(2)(i) amended; (g)(1), (n)(1), (s)(1) and (t)(1) revised 53793
245.18 Heading and (d)(1) revised; (d)(2) and (k) amended 53793
245.20 Removed 53793
245.21 (a) introductory text, (3), (c), (d) introductory text, (1), (4), (f), (g)(3), (j), (k) and (l) amended; (a)(4) and (m) removed; (a)(5) redesignated as new (a)(4); (b), (d)(2), (h) and (i) revised 53793
245.22 (c) revised 53794
245a Heading revised 53794
245a.4 (b)(16) amended 53794
245a.12 (b) introductory text amended 53794
245a.37 (b) amended 53794
248.1 (b) introductory text, (1), (c)(1) and (3) amended 53794
248.3 Introductory text added; (a) and (b) revised; (c), (e)(2), (f) and (h) introductory text amended; (d) removed 53794
264.1 (a) table, (b) table and (d) amended; (c) and (g) revised; (h) and (i) removed 53795
264.2 (d) amended 53795

CHANGES JANUARY 3, 2011 THROUGH AUGUST 31, 2011

264.5 (a), (d) introductory text, (e) and (g) revised; (c)(1) and (2) amended; (h) and (i) added 53795
264.6 Revised 53795
265 Authority citation revised 53796
265.1 Revised 53796
270.2 (d) and (i) amended 53796
274a Technical correction 23861
274a.2 Regulations at 73 FR 76511 and 74 FR 2838 and 10455 confirmed 21232
274a.12 (a)(5) and (c) introductory text amended; (b)(6)(iv), (c)(1) and (4) revised; (c)(23) removed 53796
274a.13 (a) and (d) revised; (b) removed 53796
287.5 (a) introductory text, (c)(1)(viii) and (2)(viii) amended 53797
287.7 (b)(8) amended 53797
292 Regulation at 75 FR 5227 comment period extended 5267
292.1 Regulation at 75 FR 5227 comment period extended 5267
(a)(1) and (6) amended 53797
292.3 Regulation at 75 FR 5228 comment period extended 5267
(a)(2) amended 53797
292.4 Regulation at 75 FR 5230 comment period extended 5267
(b) revised 53797
292.6 Regulation at 75 FR 5230 comment period extended 5267
299.1 Revised 53797
299.3 Removed 53797
299.5 Removed 53797
301.1 (a)(1) revised 53797
310.2 Amended 53797
312.1 (c) revised 53797
312.2 (c) revised 53797
312.3 Revised 53798
316.1 Revised 53798
316.2 (a)(5) amended 53798
316.4 (a) revised; (b) removed; (c) redesignated as new (b) 53798
316.5 (b)(6) added 53798
316.6 Added 53798
319.1 (a)(5) amended 53798
319.3 (a) revised 53798
319.11 (a) introductory text revised 53798
320.3 (a) and (b)(1) introductory text revised 53799
320.5 Revised 53799
322.1 Amended 53799
322.2 Heading revised; (c) added 53799
322.3 Heading, (a), (b)(1)(viii), (xi), (xii) and (xiii) revised; (b)(2) amended 53799
322.4 Revised 53799
322.5 Revised 53800
324.2 (b) amended 53800
324.3 (b)(1) amended 53800
324.5 Revised 53800
325.4 (b)(3) amended 53800
328.4 Revised 53800
329.4 Revised 53800
329.5 Removed 53800
330.2 (a) amended 53800
332.1 Revised 53800
332.2 Removed 53801
332.3 Removed 53801
332.4 Removed 53801
333.1 (a) revised 53801
333.2 Revised 53801
334.2 (a) revised 53801
334.11 (a) amended; (b) revised 53801
334.16 Removed 53801
334.17 Removed 53801
334.18 Removed 53801
335.2 (a), (b) introductory text, (c), (e) and (f) amended; (b)(3) and (d)(2) revised 53801
335.3 (a) and (b) amended 53801
335.4 Amended 53801
335.5 Amended 53801
335.6 (a), (b) and (c) amended 53801
335.7 Revised 53801
335.9 (a) amd (b) amended 53801
335.10 Amended 53801
335.11 Removed 53802
335.12 Removed 53802
335.13 Removed 53802
336.1 (a) and (c) amended 53802
336.2 Revised 53802
336.9 (a) and (d) amended; (b) revised 53802
337.2 Revised 53802
337.3 (a) introductory text, (4), (b) and (c) amended 53803
337.7 (a) and (b) amended 53803
337.8 Revised 53803
337.9 (a) amended 53803
338.1 Revised 53803
338.3 Amended 53803
338.5 Revised 53803
338.11 Removed 53804
338.12 Removed 53804
338.13 Removed 53804

CHANGES JANUARY 3, 2011 THROUGH AUGUST 31, 2011

TITLE 8 Chapter I—Con.

339.1 Amended 53804
339.2 Revised 53804
340.1 Removed 53804
340.2 Revised 53804
341.1 Revised 53804
341.2 (a)(1) introductory text revised; (b)(1) and (d) amended; (g) removed 53804
341.3 Amended 53804
341.5 Revised 53804
341.6 Removed 53805
341.7 Removed 53805
342 Authority citation revised 53805
342.2 Revised 53805
343 Authority citation revised 53805
343.1 Amended 53805
343a Authority citation revised 53805
343a.1 (a) and (b) amended; (c) revised 53805
343a.2 Amended 53805
343b.1 Amended 53805
343b.3 Revised 53805
343b.4 Revised 53805
343b.11 Revised 53806
343c Authority citation revised 53806
343c.1 Amended 53806
392.2 (d)(2) revised 53806
392.3 (a)(2) amended; (b) and (c) revised 53806
392.4 (a) and (e) revised 53806
499 Removed 53806

Chapter V—Executive Office for Immigration Review, Department of Justice (Parts 1000—1499)

1274a.1 Regulation at 74 FR 2340 confirmed 16526
1274a.2 Regulation at 74 FR 2340 confirmed 16526
1274a.3 Regulation at 74 FR 2340 confirmed 16526
1274a.4 Regulation at 74 FR 2340 confirmed 16526
1274a.5 Regulation at 74 FR 2340 confirmed 16526
1274a.6 Regulation at 74 FR 2340 confirmed 16526
1274a.7 Regulation at 74 FR 2340 confirmed 16526
1274a.8 Regulation at 74 FR 2340 confirmed 16526
1274a.9 Regulation at 74 FR 2340 confirmed 16526
1274a.12—1274a.14 (Subpart B) Regulation at 74 FR 2340 confirmed 16526

Proposed Rules:

1—599 (Ch. I) 13526, 32331
100 52890
214 11686
299 11686
1000—1399 (Ch. V) 11163, 34003

TITLE 9—ANIMALS AND ANIMAL PRODUCTS

Chapter I—Animal and Plant Health Inspection Service, Department of Agriculture (Parts 1—199)

56.1 Amended 15792
56.3 (b) introductory text amended; (b)(1) and (2) revised; (b)(4), (5) and (6) removed; (b)(7) redesignated as (b)(3) 15792
78.1 Regulation at 75 FR 81094 comment period extended 6322
78.43 Amended; interim 28886
91.6 (a)(4) revised 29992
91.9 Revised 29992
91.14 (a), (b) and (d) revised 18348
91.15 (a) revised 18348
93.101 (a), (c)(2)(i) introductory text, (ii) introductory text, (E)(*2*)(*ii*), (3), (f)(2) introductory text, (iii)(B)(*2*) and (3) amended; interim 4053
Regulation at 76 FR 4053 comment period reopened 24793
93.104 (b)(4), (6), (c)(5) and (7) amended; interim 4053
Regulation at 76 FR 4053 comment period reopened 24793
93.201 (a), (c)(2) and (3) amended; interim 4053
Regulation at 76 FR 4053 comment period reopened 24793
93.205 Revised; interim 4053
Regulation at 76 Fr 4053 comment period reopened 24793
93.209 (b) amended; interim 4054
Regulation at 76 FR 4054 comment period reopened 24793

CHANGES JANUARY 3, 2011 THROUGH AUGUST 31, 2011

93.301 (c)(2)(iii), (d)(1)(ii)(D), (e)(3)(i) introductory text, (B), (4)(ii), (5)(i) and (f)(3) revised; (e)(1)(iii) amended; interim 16685
Regulation at 76 FR 16685 eff. date delayed to 7–25–11; interim 31220
Regulation at 76 FR 16685 eff. date delayed indefinitely 52547
94.6 Amended; heading, (a) and (b) revised; (d) and (e) removed; (f) redesignated as new (d); interim 4054
Regulation at 76 FR 4054 comment period reopened 24793
94.8 Amended; interim 4054
Regulation at 76 FR 4054 comment period reopened 24793
94.9 Amended; interim 4054, 4055
Regulation at 76 FR 4054 and 4055 comment period reopened 24793
94.12 Amended; interim 4054, 4055
Regulation at 76 FR 4054 and 4055 comment period reopened 24793
94.13 Introductory text amended 15211
94.16 Amended; interim 4054
Regulation at 76 FR 4054 comment period reopened 24793
94.17 Amended; interim 4054, 4055
Regulation at 76 FR 4054 and 4055 comment period reopened 24793
94.18 Amended; interim 4054
Regulation at 76 FR 4054 comment period reopened 24793
94.24 Amended; interim 4054
Regulation at 76 FR 4054 comment period reopened 24793
94.25 (a) amended 15211
94.26 Introductory text, (b) introductory text, (c)(1) and (4) amended; interim 4055
Regulation at 76 FR 4055 comment period reopened 24793
95.5 Introductory text revised; (b)(1) amended 28887
95.6 Introductory text revised 28887
95.30 Heading and (a) amended; interim 4055
Regulation at 76 FR 4055 comment period reopened 24793
145.1 Amended 15792
145.10 Introductory text revised; (r) and (t) amended 15792
145.14 Introductory text and (b)(2) amended; (b) heading, (1) and (5) revised; (c) removed 15792
145.23 (b)(2)(iii) and (h) introductory text amended; (h)(1) added; (h)(2) revised 15793
145.24 (a)(1)(i) amended 15793
145.33 (b)(2)(iii) and (l) introductory text amended; (l)(1) added; (l)(2) revised 15793
145.34 (a)(1)(i) amended 15793
145.43 (b)(2)(iii), (g) introductory text, (1)(i) and (2)(i) amended; (d)(2) and (3) removed; (f)(5) footnote 6 and (g)(3) redesignated as (f)(5) footnote 5 and (g)(4); (g)(1) introductory text and (2) introductory text revised; new (g)(3) added 15793
145.44 (a)(1)(i) amended 15793
145.51—145.54 (Subpart E) Heading revised 15793
145.52 Introductory text revised 15793
Technical correction 22295
145.53 (b)(2)(iii), (5), (e) introductory text, (1) introductory text and (2) introductory text amended; (e)(3) added 15794
145.54 (a)(1)(i) amended 15794
145.73 (f) introductory text amended; (f)(1) revised; (f)(2) added 15794
145.83 (f)(1)(vi), (vii) and (g) introductory text amended; (f)(1)(viii) added; (g)(1) revised; (g)(2) added 15794
145.91—145.94 (Subpart I) Added 15794
146.1 Amended 15796
146.9 Introductory text revised 15796
146.21 Amended 15796
146.23 (a) revised 15796
146.24 (a)(1)(i), (iii), (iv) and (v) amended 15797
146.33 (a)(1) and (2) amended 15797
146.43 (a)(1) amended 15797
146.53 (a)(1), (2) and (b) amended 15797
147.5 (b) footnote 4 amended 15797

CHANGES JANUARY 3, 2011 THROUGH AUGUST 31, 2011

TITLE 9 Chapter I—Con.

147.6 Introductory text and (a)(1) through (4) revised; (a)(5) through (15) removed.....15797
147.12 Amended; (a)(3) footnote 8 and (c)(3)(ii)(A) new footnote 10 amended; (a)(6) and new footnote 9 added.....15797
147.14 Amended.....15797
147.15 Amended.....15797
147.16 Amended.....15797
147.30 Amended.....15797
147.31 Amended.....15797
147.45 Amended.....15797
147.52 (c) added.....15798
161.3 (d) amended.....52549

Chapter II—Grain Inspection, Packers and Stockyards Administration (Packers and Stockyards Programs), Department of Agriculture (Parts 200—299)

201.72 Revised.....3487
(a) correctly amended.....18349, 50881

Chapter III—Food Safety and Inspection Service, Department of Agriculture (Parts 300—599)

307.4 (c) amended.....33980
321 Authority citation revised.....24752
321.3 Added.....24752
332 Added.....24753
381.37 (c) amended.....33980
381.187 Added.....24756
381.511—381.524 (Subpart Z) Added.....24756
391.2 Revised.....20227
391.3 Revised.....20227
391.4 Revised.....20228
391.5 (a) revised.....20228
590.124 Amended.....33980
590.126 Amended.....20228
590.128 (a) amended.....20228
592.510 Revised.....20228
592.520 Amended.....20228
592.530 Amended.....20229

Proposed Rules:

1—199 (Ch. I).....22058
11.....20569, 30864
53.....42595
71.....28910, 42595, 50082
77.....28910, 50082
78.....28910, 50082
82.....42595
90.....28910, 50082
92.....31499
93.....7721, 28910, 31499, 42595
94.....7721, 10266, 28910, 31499, 42595, 44503
95.....42595
96.....31499
98.....7721, 28910, 31499
103.....2268, 6702
104.....42595
112.....2268, 6702
114.....2268, 6702
200—299 (Ch. II).....22058
300—599 (Ch. III).....22058
300.....10434, 26655
309.....6572
317.....44855
381.....44855
441.....10434, 26655
530.....10434, 26655
531.....10434, 26655
532.....10434, 26655
533.....10434, 26655
534.....10434, 26655
537.....10434, 26655
539.....10434, 26655
540.....10434, 26655
541.....10434, 26655
544.....10434, 26655
548.....10434, 26655
550.....10434, 26655
552.....10434, 26655
555.....10434, 26655
557.....10434, 26655
559.....10434, 26655
560.....10434, 26655
561.....10434, 26655

TITLE 10—ENERGY

Chapter I—Nuclear Regulatory Commission (Parts 0—199)

20.1403 (c)(1) revised; (c)(2) removed; (c)(3) and (4) redesignated as new (c)(2) and (3); eff. 12–17–12.....35564
20.1404 (a)(5) added; eff. 12–17–12.....35564
20.1406 (c) added; eff. 12–17–12.....35564
20.1501 (a) introductory text, (2)(ii) and (iii) revised; (b) and (c) redesignated as (c) and (d); new (b) added; eff. 12–17–12.....35564
26 Policy statement.....22802

CHANGES JANUARY 3, 2011 THROUGH AUGUST 31, 2011

26.203 (d)(2), (e)(1) introductory text, (i) and (ii) revised 43548
26.205 (b)(5), (d)(3) introductory text, (4), (5)(i), (ii) and (e)(1)(i) revised; (d)(7) and (8) revised 43548
26.207 (a) introductory text and (b) revised 43549
26.209 (a) revised 43549
26.211 (b)(2)(iii) and (d) revised 43549
30.34 (b) redesignated as (b)(1); (b)(2) added; eff. 12–17–12 35564
30.35 (c)(6) and (h) added; (e), (f) introductory text, (1), (2) introductory text and (3) revised; eff. 12–17–12 35564
30 Appendix A amended; eff. 12–17–12 35565
Appendix C amended; eff. 12–17–12 35566
Appendix D amended; eff. 12–17–12 35567
Appendix E amended; eff. 12–17–12 35568
40.36 (c)(5) and (g) added; (d), (e) introductory text, (1), (2) introductory text and (3) revised; eff. 12–17–12 35568
40.46 Existing text designated as (a); (b) added; eff. 12–17–12 35569
40 Appendix A amended; eff. 12–17–12 35570
50 Policy statement 40777
50.55a (a), (b) introductory text, (1) introductory text, (ii), (iii), (iv), (2), (3) introductory text, (v), (vi), (c)(3), (d)(2), (e)(2), (f)(2), (3)(v), (4), (5)(iv), (g)(2), (3), (4), (5)(iii), (iv), (6)(ii)(B), (E)(*1*), (*2*), (*3*) and footnote 1 revised; (b)(1)(vii) and (g)(6)(ii)(F) added 36269
50.75 (e)(1)(iii)(A) introductory text, (f)(1) and (2) revised; eff. 12–17–12 35571
50.82 (a)(4)(i) revised; (a)(8)(v), (vi) and (vii) added; eff. 12–17–12 35571
70.25 (c)(5) and (h) added; (e), (f) introductory text, (1), (2) introductory text and (3) revised; eff. 12–17–12 35572
70.36 Existing text designated as (a); (b) added; eff. 12–17–12 35573
72.3 Amended 8889
72.13 (c) revised; eff. 12–17–12 35573
72.24 (c) introductory text revised 8890
72.30 (c) and (d) redesignated as (e) and (f); (b), new (e) introductory text, (1), (2), (3), (5), new (f)(3)(ii) and (4) revised; new (c), (d) and (g) added; eff. 12–17–12 35573
72.42 (a) and (b) revised 8890
72.50 (b)(3) added; eff. 12–17–12 35574
72.80 (e) and (f) revised; eff. 12–17–12 35574
72.212 (a)(3) and (b) revised; (c), (d) and (e) added 8890
72.214 Amended 2246, 17022
Regulation at 76 FR 2246 eff. date confirmed 12825
Regulation at 76 FR 17022 eff. date confirmed 33121
72.230 (b) revised 8891
72.236 (g) revised 8891
72.238 Revised 8891
72.240 Revised 8891
170.11 (a)(1)(iii)(A) and (B) revised; (a)(1)(iii)(D) removed 36796
170.20 Revised 36796
170.21 Table amended 36796
170.31 Table revised 36797
171.15 (b)(1), (2) introductory text, (c)(1), (2) introductory text, (d)(1) introductory text, (2), (3) and (e) revised 36802
171.16 (c), (d) and (e) introductory text revised 36802

Chapter II—Department of Energy (Parts 200—699)

217 Added 33619
429 Added 12451
429.12 (a) correctly revised 24762
(i) added 38292
429.14 (a)(2)(i)(B) and (ii)(B) corrected 24762
429.15 (a)(2)(i)(B) and (ii)(B) corrected 24763
429.16 (a)(2)(i)(A)(2) and (B)(2) corrected 24763
429.17 (a)(2)(i)(B) and (ii)(B) corrected 24764
429.18 (a)(2)(i)(B)(2), (ii)(A)(2), (B)(2), (iii)(A)(2), (B)(2), (iv)(B)(1)(ii) and (2)(ii) corrected 24764

CHANGES JANUARY 3, 2011 THROUGH AUGUST 31, 2011

TITLE 10 Chapter II—Con.

(b)(2)(ii) and (3) amended.....38292
429.19 (a)(2)(i)(B) and (ii)(B) corrected.....24766
429.20 (a)(2)(i)(B) and (ii)(B) corrected.....24767
429.21 (a)(2)(i)(B) and (ii)(B) corrected.....24767
429.22 (a)(2)(i)(A)(2) and (B)(2) corrected.....24768
(b)(2) amended.....38292
429.23 (a)(2)(i)(B) and (ii)(B) corrected.....24769
429.24 (a)(2)(ii) corrected.....24769
429.26 (a)(2)(i)(B) and (ii)(B) corrected.....24769
429.27 (a)(2)(i)(B) and (ii)(B) corrected.....24770
(b)(2)(iii) amended.....38292
429.28 (a)(2)(ii) corrected.....24771
429.29 (a)(2)(ii) and (b)(3) corrected.....24771
429.30 (a)(2)(ii) corrected.....24771
429.31 (a)(2)(ii) corrected.....24771
429.33 (a)(2)(i)(B) and (ii)(B) corrected.....24772
429.35 (a)(2)(i)(B) corrected.....24772
(b)(1) and (2) amended; (c) removed.....38292
429.36 (a)(2)(i)(B) and (ii)(B) corrected.....24773
429.37 (a)(2)(i)(B) and (ii)(B) corrected.....24773
429.39 (a)(2)(i)(B) and (ii)(B) corrected.....24774
429.40 (a)(2)(ii) corrected.....24774
429.42 (a)(2)(i)(B) and (ii)(B) corrected.....24775
(b)(2)(iii) revised.....38292
429.43 (a)(2)(i)(B) and (ii)(B) corrected.....24775
429.44 (a)(2)(i)(B) and (ii)(B) corrected.....24776
429.45 (a)(2)(i)(B) and (ii)(B) corrected.....24776
429.46 (a)(2)(i)(B) and (ii)(B) corrected.....24777
429.48 (a)(2)(i)(B) and (ii)(B) corrected.....24778
429.49 (a)(2)(i)(B) and (ii)(B) corrected.....24778
429.51 (a)(2)(i)(B) and (ii)(B) corrected.....24779
429.52 (a)(2)(i)(B) and (ii)(B) corrected.....24779
(b)(2) revised.....38292
429.54 (a)(2)(i)(B) corrected....24780, 46202
429.70 (d)(2)(ii), (iii) and (iv) corrected.....24781
429.10—429.71 (Subpart B) Appendix A corrected.....24780
429.100—429.132 (Subpart C) Appendix C corrected.....24781
430 Actions on petitions.....17755
Regulation at 76 FR 17755 corrected.....19902
Technical correction.....39245
430.2 Amended.....12502
Amended; interim.....12843
430.3 (g)(3) and (1)(1) amended; (e)(1) through (9), (g)(1), (2) and (3) redesignated as (e)(3) through (10), (g)(3), (1) and (4); new (e)(1), (g)(2) and (5) added.....1031
(l)(1) amended; interim.....12843
(c)(13), (12), (11) and (6) through (10) redesignated as (c)(17), (13), (14) and (7) through (11); new (c)(7) and (14) amended; new (c)(13) revised; new (c)(6), (12), (15) and (16) added; (d) removed.....25223
430.23 (d) and (f) revised.....1031
(i)(13) added; interim.....12843
(q) revised.....25223
(aa) revised.....31776
(m)(4), (5) and (n)(5) redesignated as (m)(5), (6) and (n)(6); new (m)(4) and (n)(5) added; (n)(2) revised.....37545
430.24 Removed.....12502
430.25 Revised.....25223
430.27 (b)(1) revised.....12502
430.21—430.27 (Subpart B) Appendix D amended; Appendix D1 added.....1032
Appendix F revised.....1032
Appendices A, A1, B and B1 amended.....12502
Appendix I amended; interim.....12844
Appendix Q amended.....25223
Appendix Q1 added.....25224
Appendices A, A1 and B corrected.....24781
Appendix B1 corrected.....24782
Appendix Y revised.....31776
Appendices M and N amended.....37546
430.32 (b) and (h) revised.....22563

CHANGES JANUARY 3, 2011 THROUGH AUGUST 31, 2011

(c)(2), (e)(1)(i) and (ii) revised; (c)(3) through (6), (e)(1)(iii) and (iv) added 37546
(b) and (h) revised 52853
Regulation at 76 FR 22563 confirmed 52854
430.60—430.75 (Subpart F) Removed 12503
431.2 Amended 12503
431.62 Amended 12503
431.65 Removed 12503
431.72 Amended 12503
431.82 Amended 12503
431.92 Amended 12503
431.102 Amended 12503
431.132 Amended 12503
431.135 Removed 12504
431.152 Amended 12504
431.171—431.176 (Subpart J) Removed 12504
431.197 Removed 12504
431.198 Removed 12504
431.191—431.198 (Subpart K) Appendix B removed 12504
431.202 Amended 12504
431.205 Removed 12504
431.222 Amended 12504
431.225 Removed 12504
431.242 Amended 12504
431.262 Amended 12504
431.265 Removed 12504
431.292 Amended 12504
431.295 Removed 12504
431.302 Amended 12504, 21604
Correctly amended 33631
431.303 (b) redesignated as (c); new (c)(1) amended; new (b), (c)(2), (d) and (e) added 21605
(b) correctly redesignated as (c); new (c)(1) correctly amended; new (b), (c)(2), (d) and (e) correctly added 33631
431.304 (b)(2) through (5) redesignated as (b)(1) through (4); new (b)(5) through (8) added 21605
(b)(2) through (5) correctly redesignated as (b)(1) through (4); new (b)(5) through (8) correctly added 33631
431.301—431.306 (Subpart R) Appendix A added 21606
Appendix A corrected 31795
Appendix A correctly added 33632
431.322 Amended 12504
431.325 Removed 12504
431.327 Removed 12504
431.328 Removed 12504
431.329 Removed 12504
431.321—431.329 (Subpart S) Appendices A, B and C removed 12505
431.370—431.373 (Subpart T) Removed 12505
431.381—431.387 (Subpart U) Heading revised 12505
431.381 Revised 12505
431.401 (b)(1) introductory text revised 12505
431.403 Revised 12505
431.404 Revised 12505
431.405 Revised 12505
431.406 Revised 12505
431.407 Revised 12505
433 Heading revised 49284
433.2 Amended 49284
433.3 Revised 49284
433.4 (a) revised 49284
433.5 (a) revised 49284
435.2 Amended 49285
435.3 Revised 49285
435.4 (a) revised 49285
435.5 Revised 49285
600.15 Revised 26581
603.850 Revised 26582
609.4 Introductory text revised 26582
609.5 (d) revised 26582
609.6 (a) revised 26582
609.7 (c) revised 26582
611.101 Introductory text revised 26583
611.103 (a) revised 26583

Chapter III—Department of Energy (Parts 700—999)

712.12 (d) amended 12273
712.22 Amended 12273
712.23 Amended 12273
835 Technical standard 38550
835 Appendix C amended 20489

Chapter X—Department of Energy (General Provisions) (Parts 1000—1099)

1023 Removed 7688

Chapter XVII—Defense Nuclear Facilities Safety Board (Parts 1700—1799)

1703 FOIA fee schedule 43819

CHANGES JANUARY 3, 2011 THROUGH AUGUST 31, 2011

TITLE 10

Proposed Rules:

1—199 (Ch. I) 53847
2.....10781, 27924, 27925
20 42074
26 .....23208, 24831, 28191, 28192, 46651
30.....36386, 40282
35 .....17362, 29171, 33173
40.....1100, 8314, 28336, 31507, 44865, 47085
50.....3540, 12295, 26223, 32878, 34007
51.....10781, 10805
52.....3540, 10269, 16549, 27924, 27925
54 10781
61.....10810, 24831
72.....2277, 17037, 23513, 28193, 35137
73 ...1376, 5102, 6085, 6086, 6087, 6200, 23513, 23515, 30280, 35137, 43937
74 28193
150 .....28193, 28336, 31507, 40282
170.....14748
171.....14748
200—699 (Ch. II).....18954, 40646, 45471
429.....21813, 48745, 49238
430....9696, 13101, 18105, 18425, 19913, 20090, 22324, 26656, 30555, 34914, 37549, 40285, 43941, 47518, 49238, 50145, 52892
431.....648, 9696, 11396, 17573, 17577, 18127, 18428, 21673, 25622, 34192, 37678, 43218, 47518, 48745, 50148, 51281
600.....13300
603.....13300
609.....13300
611.....13300
700—999 (Ch. III).....18954, 40646
835 4258
1000—1099 (Ch. X).....18954, 40646
1021 .....214, 9981
1703 28194

TITLE 11—FEDERAL ELECTIONS

Chapter I—Federal Election Commission (Parts 1—9099)

110 Policy statement 16233

Proposed Rules:

109.....36000
114.....36001

TITLE 12—BANKS AND BANKING

Chapter I—Comptroller of the Currency, Department of the Treasury (Parts 1—199)

Chapter I OTS regulations list 39246
3 Appendix A amended 37627
Appendix C amended 37628
4 Authority citation revised.....43560
4.2 Revised.....43561
4.3 Amended 43561
4.4 Revised.....43561
4.5 (a) revised; (b) amended 43561
4.6 Heading revised; (a), (b) introductory text, (1) through (5) and (c) amended 43561
4.7 (a) amended.....43562
4.11 (a) amended; (b)(4) added 43562
4.12 (b)(8) and (9) amended; (b)(10) added 43562
4.14 (a)(7) footnote 1, (9), (10) and (11) amended; (a)(12) added; (c) revised.....43562
4.15 (b)(1) and (c)(2) amended.....43562
4.16 (b)(1)(i) introductory text, (C), (ii) introductory text, (B) and (2)(iv) amended 43562
4.18 Revised 43562
4.31 (a)(5) and (b)(3) amended; (b)(5) added.....43562
4.32 (b)(1)(i), (v) and (e) revised; (b)(1)(ii), (iii), (vi) and (2) amended 43562
4.35 (a)(5) revised 43563
4.37 (a), (2)(ii), (b)(1)(i) introductory text, (2)(ii), (3) introductory text and (c) amended; (b)(2) introductory text revised.....43563
4.39 (a) amended 43563
4.31—4.40 (Subpart C) Appendix A amended 43563
4.73 Amended; eff. 1 part 7–21–12 43563
4.74 Revised 43564
Revised; eff. 7–21–12 43564
4.75 Revised 43564
Revised; eff. 7–21–12 43564
4.76 (a) revised 43564
(a) revised; eff. 7–21–12.....43564
5.34 (a) revised; (e)(3) amended 43564
5.50 (f)(6) redesignated as (f)(7); new (f)(6) added 43564

CHANGES JANUARY 3, 2011 THROUGH AUGUST 31, 2011

(f)(6) redesignated as (f)(7); new (f)(6) added; eff. 7–21–13 43565
7 Authority citation revised 43565
7.4000 (a)(1) amended; (b) and (c) redesignated as (c) and (d); new (b) added; (a)(2)(iv) and new (c)(2) revised 43565
7.4006 Removed 43565
7.4007 (b)(1) removed; (b)(2) introductory text and (i) through (vii) redesignated as (b) introductory text and new (1) through (7); (c) introductory text, (3) footnote 5 and (8) revised 43565
7.4008 (d)(1) removed; (d)(2) introductory text and (i) through (x) redesignated as (d) introductory text and new (1) through (10); (e) introductory text, (3) footnote 7 and (8) revised 43565
7.4009 Removed 43566
7.4010 Added 43566
8 Authority citation revised 43566
8.1 Revised 43566
8.2 Revised 43566
8.6 Revised 43568
(c)(3)(vi) amended; (c)(3)(vii) revised; (c)(3)(viii) removed; eff. 12–31–11 43568
8.7 (a) amended 43569
21.21 (a) and (b) revised 6688
28.16 (b) introductory text amended 43569
34 Authority citation revised 43569
34.4 (a) introductory text, (b) introductory text, (3) footnote 2 and (9) revised 43569
34.6 Added 43569
41.82 (c)(2)(i)(A) revised 6688
41 Appendix J amended 6688
48 Added 41384
100 Added; interim 48956
108 Added; interim 48956
109 Added; interim 48956
112 Added; interim 48956
116 Added; interim 48956
128 Added; interim 48956
133 Added; interim 48956
136 Added; interim 48956
141 Added; interim 48956
143 Added; interim 48956
144 Added; interim 48956
145 Added; interim 48956
146 Added; interim 48956
150 Added; interim 48956
151 Added; interim 48956
152 Added; interim 48956
155 Added; interim 48956
157 Added; interim 48956
159 Added; interim 48956
160 Added; interim 48956
161 Added; interim 48956
162 Added; interim 48956
163 Added; interim 48956
164 Added; interim 48956
165 Added; interim 48956
167 Added; interim 48956
168 Added; interim 48956
169 Added; interim 48956
170 Added; interim 48956
171 Added; interim 48956
172 Added; interim 48956
174 Added; interim 48956
190 Added; interim 48956
191 Added; interim 48956
192 Added; interim 48956
193 Added; interim 48956
194 Added; interim 48956
195 Added; interim 48956
196 Added; interim 48956
197 Added; interim 48956

Chapter II—Federal Reserve System (Parts 200—299)

202.12 (b)(4) amended 41599
202 Appendix A amended 31451
Appendix C amended 41600
Supplement I amended 41602
204 Authority citation revised 42019
208 Appendices A and F amended 37628
213 Authority citation revised 18353
213.2 (e) revised 18353
213 Supplement I amended 18353, 35721
217 Removed 42020
222.73 (a)(1)(vii), (viii), (2)(vii), (viii) and (b)(2) revised; (a)(1)(ix), (2)(ix) and (d) added 41616
222.75 (c)(1) and (3)(i) revised 41617
222 Appendix H amended 41617
225 Authority citation revised 8275
225.1 (c)(11) revised 8275
225.180—225.182 (Subpart K) Added 8275
225.200 (Subpart L) Subpart designation and heading added 8278
225 Appendices A and C amended 35963

CHANGES JANUARY 3, 2011 THROUGH AUGUST 31, 2011

TITLE 12 Chapter II—Con.

Appendix G amended 37628
226 Authority citation revised 11323, 18362
226.2 (a)(15)(ii) revised 22998
226.3 (b) revised 18363
226.5 (b)(2)(ii)(A) heading and (B) revised 22998
226.5a (a)(2)(iii), (b)(1)(i) and (iv) revised 22999
226.6 (b)(1)(ii), (2)(i)(B) and (D) revised 22999
226.7 (b)(12) and (14) revised 23000
226.9 (b)(3)(ii) added; (c)(2)(i)(A), (ii), (iii), (iv)(A)(*1*), (B), (D), (v)(B)(*1*), (*2*), (*3*), (C) and (D) revised 23000
(b)(3)(iii) correctly added 31221
226.10 (b)(4) and (e) revised 23001
226.16 (g) revised 23002
226.35 (a)(1) revised; (b)(3)(v) added 11324
226.51 (a)(1) and (b)(1)(ii)(B) revised 23002
226.52 (a) heading, (1), (3) and (b)(1)(ii) revised 23002
226.53 (b) revised 23003
226.55 (b)(1), (3)(iii) and (6) revised; (e) added 23003
226.58 (b)(1), (2), (c)(1), (3) and (8) revised; (b)(4) through (7) redesignated as (b)(5) through (8); new (b)(4) added; (c)(2) removed 23003
New (b)(7) correctly revised 31221
226 Supplement I amended ... 11324, 18363, 23005, 35722, 35724, 43112
Supplement I correctly amended 31221
Appendix M1 amended 23004
230 Supplement I amended 42020
235 Added 43466
235.4 Added; interim 43486
235 Appendix A amended; interim 43487

Chapter III—Federal Deposit Insurance Corporation (Parts 300—399)

Chapter III OTS regulations list 39246
309.1 Revised; interim 35965
309.4 (b) revised; interim 35965
309.5 (b)(1)(ii), (iii), (f)(4)(ii) and (h)(1) revised; interim 35965
309.6 (b)(3) and (5) revised; interim 35965
310.1 Revised; interim 35965
310.3 (b) revised; interim 35965
310.4 (a) revised; interim 35966
310.7 Revised; interim 35966
310.8 (a) revised; interim 35966
310.9 (a) revised; interim 35966
325 Appendices A and D amended 37629
326.8 Revised 14793
327.4 (c) and (f) revised 10704
327.5 Revised 10704
327.6 Revised 10706
327.8 (e) and (f) removed; (g) through (s) redesignated as new (e) through (q); new (e), (f), (g) and (k) through (p) revised; new (r) through (u) added 10707
327.9 Revised 10708
327.10 Revised 10717
327.1—327.15 (Subpart A) Appendices A, B and C revised 10720
Appendix D added 10724
Appendix A correctly amended 17521
327.50 Revised 10725
327.51 Removed 10725
327.52 Removed 10725
327.53 Removed 10725
327.54 Removed 10725
329 Removed 41394
330.1 (r) revised 4816
(k) through (r) redesignated as (l) through (n); new (k) added 41395
330.6 (b) amended 41395
330.9 (c)(1) amended 41395
330.12 (a) and (b)(1) amended 41395
330.13 (a) amended 41395
330.16 (c)(1) and (2) revised 4816
(a) amended 41395
330.101 Added 41395
334.82 (c)(2)(i)(A) revised 14794
334 Appendix J amended 14794
335.111 Regulation at 75 FR 73949 confirmed 28169
335.121 Regulation at 75 FR 73949 confirmed 28169
335.201 Regulation at 75 FR 73949 confirmed 28169
335.211 Regulation at 75 FR 73949 confirmed 28169
335.221 Regulation at 75 FR 73949 confirmed 28169
335.231 Regulation at 75 FR 73949 confirmed 28169

CHANGES JANUARY 3, 2011 THROUGH AUGUST 31, 2011

335.241 Regulation at 75 FR 73949 confirmed 28169
335.251 Regulation at 75 FR 73949 confirmed 28169
335.261 Regulation at 75 FR 73949 confirmed 28169
335.301 Regulation at 75 FR 73949 confirmed 28169
335.311 Regulation at 75 FR 73949 confirmed 28169
335.321 Regulation at 75 FR 73949 confirmed 28169
335.331 Regulation at 75 FR 73949 confirmed 28169
335.401 Regulation at 75 FR 73950 confirmed 28169
335.501 Regulation at 75 FR 73950 confirmed 28169
335.601 Regulation at 75 FR 73950 confirmed 28169
335.611 Regulation at 75 FR 73950 confirmed 28169
335.612 Regulation at 75 FR 73950 confirmed 28169
335.613 Regulation at 75 FR 73950 confirmed 28169
335.701 Regulation at 75 FR 73950 confirmed 28169
335.801 Regulation at 75 FR 73951 confirmed 28169
349 Added 40789
380 Added; interim 4215
Authority citation revised 41639
380.1—380.9 (Subpart A) Designated as Subpart A; heading added 41639
380.1 Revised 41639
380.2 Removed 41640
380.3 Revised 41640
380.4 Removed 41640
380.5 Revised 41640
380.6 Revised 41640
380.7 Added 41640
380.9 Added 41641
380.20—380.29 (Subpart B) Added 41642
380.30—380.53 (Subpart C) Added 41644
390 Added 47665
391 Added 47665

Chapter V—Office of Thrift Supervision, Department of the Treasury (Parts 500—599)

563e.12 (u) heading and (1) corrected; CFR correction 20490

Chapter VI—Farm Credit Administration (Parts 600—699)

614.4070 (d) added (eff. date pending) 30250
Regulation at 76 FR 30250 eff. date confirmed 42470
614.4325 (b) revised (eff. date pending) 30250
Regulation at 76 FR 30250 eff. date confirmed 42470
614.4352 (a), (b)(1) and (2) amended; eff. 7–1–12 29997
614.4353 Amended; eff. 7–1–12 29997
614.4354 Removed; eff. 7–1–12 29997
614.4356 Amended; eff. 7–1–12 29997
614.4362 Added; eff. 7–1–12 29997
651.1 (b) amended (eff. date pending) 23467
Regulation at 76 FR 23467 eff. date confirmed 35966
652.5 Amended (eff. date pending) 23467
Regulation at 76 FR 23467 eff. date confirmed 35966
652.50 Amended (eff. date pending) 23467
Regulation at 76 FR 23467 eff. date confirmed 35966
652.65 (b)(5) and (6) redesignated as (b)(6) and (7); new (b)(5) added; new (b)(6) and (d)(2) revised (eff. date pending) 23467
Regulation at 76 FR 23467 eff. date confirmed 35966
652.50—652.100 (Subpart B) Appendix A amended (eff. date pending) 23468
Regulation at 76 FR 23468 eff. date confirmed 35966

Chapter VII—National Credit Union Administration (Parts 700—799)

Chapter VII Policy statement 23871
701.30 (a) and (b) amended; interim 44763
701.34 (a)(3) amended 36979
702 Policy statement 16234
704 Policy statement 10209
704.2 Regulation at 75 FR 71528 confirmed 16236
Amended 23867
704.6 Regulation at 75 FR 71528 confirmed 16236

CHANGES JANUARY 3, 2011 THROUGH AUGUST 31, 2011

TITLE 12 Chapter VII—Con.

704.11 (g)(5) and (6) revised; (g)(7) added 23868
704.13 (c)(6) and (7) revised; (c)(8) added 23868
704.15 Revised 23868
704.19 (a) introductory text revised 23871
704.20 Removed 30517
704.21 Added; eff. 4–29–13 23871
704.22 Added 23871
704 Regulation at 75 FR 71528 confirmed 16236
707.6 Regulation at 75 FR 47175 confirmed 3488
707.11 Regulation at 75 FR 47175 confirmed 3488
707 Regulation at 75 FR 47175 confirmed 3488
708a.1 Regulation at 75 FR 80680 confirmed 13505
708a.101 Amended 13505
708b.2 Regulation at 75 FR 80680 confirmed 13505
717.82 (c)(2)(i)(A) revised 18365
717 Appendix J amended 18365
740.1 (b) and (c) redesignated as (c) and (d); new (b) added 30523
740.5 (b) amended; (c)(1)removed; (c)(2) through (12) redesignated as new (c)(1) through (11); (a) and new (c)(7) and (8) revised 30523
741.224 Added 30517
745.1 (f) added 30253
745.14 Added 30253
748.1 (c)(2)(ii) and (iii) revised 18366
748.2 (a) and (b) revised 18366
750 Added 30517
750.1 (e) amended; interim 36980

Chapter IX—Federal Housing Finance Board (Parts 900—999)

907.9 Removed 7481
908 Removed 53607
914 Authority citation revised 33127
914.3 Revised 33127
932 Authority citation revised 11674
932.2 Revised 11674
932.3 Revised 11674
956 Removed 29151
965 Removed 18369
966 Removed 18369
969 Removed 18369
987 Removed 18369

Chapter X—Bureau of Consumer Financial Protection (Parts 1000—1099)

Chapter X Enforceable rules and orders list 31222, 43569
Established 44242
1004 Added 44242
1070 Added; interim 45377
1080 Added; interim 45170
1081 Added; interim 45351
1082 Added; interim 45175

Chapter XII—Federal Housing Finance Agency (Parts 1200—1299)

1202 Revised; interim 29634
1204 Revised; interim 51871
1208 Regulation at 75 FR 68958 confirmed 17332
1209 Added 53607
1213 Added 7481
1225 Added 11674
1229.13 (Subpart B) Added 35733
1235 Added 33127
1237 Added 35733
1267 Added 29151
1270 Added 18369

Chapter XIII—Financial Stability Oversight Council (Parts 1300—1399)

Chapter XIII Established 44773
1320 Added 44773

Chapter XVII—Office of Federal Housing Enterprise Oversight, Department of Housing and Urban Development (Parts 1700—1799)

1704 Regulation at 75 FR 68969 confirmed 17332
1732 Removed 33128
1780 Removed 53629

Proposed Rules:

1—199 (Ch. I) 17572, 39315
3 1890
4 ....30557, 32332, 37029
5 ....30557, 32332, 37029
7 ....30557, 32332, 37029
8 ....30557, 32332, 37029
28 ....30557, 32332, 37029

CHANGES JANUARY 3, 2011 THROUGH AUGUST 31, 2011

34 ....30557, 32332, 37029
42 21170
43....24090, 34010
45....27564, 37029
48 22633
200—299 (Ch. II) 22662, 43953
202 ....13896, 36885
204....20892
205....29902
208 1890
217....20892
222....13902
225....1890, 7731, 35351
226 ....11598, 27390
229....16862
230....20892
234....18445
236....21170
237 ....27564, 37029
240 ....46652, 46668
244 ....24090, 34010
252....22648
324 ....27564, 37029
325 1890
327....21256
329....21265
330....7740, 21265
349....28358
372....21170
373 ....24090, 34010
380....16324
381....22648
500—599 (Ch. V) 17572, 39315
563h....21170
567....12611
615 ....51289, 53344
618....30280
624 ....27564, 37029
652....35138
700....16345
701....16345
702....16345
703 ....11164, 37030
704....11164
705....30286
709....11164
712....44866
741 ....16345, 16570, 21170, 44866
742....11164
751....21170
932 5292
955 5292
956 5292
966 5292
1000—1099 (Ch. X) 38059
1221....27564, 37029
1228....6702
1232 21170
1234....24090, 34010
1236 35791
1269....5292
1273....5292
1301 17038
1310....4555
1320 17047
1500—1599 (Ch. XV) 17572, 39315
1700—1799 (Ch. XVII) 11395, 31884
1720....5292
1750....5292
1800—1899 (Ch. XVIII) 17572, 38577, 39315

TITLE 13—BUSINESS CREDIT AND ASSISTANCE

Chapter I—Small Business Administration (Parts 1—199)

109 Added; interim 18015
115 Authority citation revised 2572
115.10 Amended 2572, 9963
115.12 (e)(5) added 2572
115.16 (f)(3) and (4) amended; (f)(5) added 2572
120 Policy statement 7098, 18375
Authority citation revised 9218
120.130 (b) revised; interim 9218
120.882 (e)(1) revised; (g) added; interim 9218
120.884 (a) revised; interim 9219
121 Policy statement....7098
121.103 (b)(3), (6), (h) introductory text and (3)(iii) revised 8251
121.402 (b) amended 5683, 8252
121.404 (a) amended 5683
(g)(4) added 8252
121.406 (b)(3), (4) and (5) redesignated as (b)(5), (6) and (7); (b)(1)(iv) and new (3) and (4) added; heading, (a) introductory text, (1), (b)(1) introductory text, (iii) and new (6) revised; (b)(1)(ii) amended....8252
121.1001 (b)(10) added 8253
121.1009 (a), (g)(1), (2), (3) and (h) revised 5683
121.1101 (b) revised....5683
121.1103 Heading and (b)(1) revised; (a) amended; (b)(4) and (5) removed; (c) added 5683
124 Authority citation revised 8253

CHANGES JANUARY 3, 2011 THROUGH AUGUST 31, 2011

TITLE 13 Chapter I—Con.

Tribal consultation meeting 12273, 27859
Technical correction 33981
124.2 Revised 8253
124.3 Amended 8253
124.4 Added 8253
124.101 Revised 8254
124.102 (a) redesignated as (a)(1); (a)(2) added 8254
124.103 (b)(1) amended.....8254
124.104 (b)(2) and (c) introductory text revised; (c)(2)(ii) redesignated as (c)(2)(iv); new (c)(2)(ii), (iii), (3) and (4) added 8254
124.105 (g) and (h)(2) revised 8255
124.106 (a)(2) and (e) introductory text revised; (h) added 8255
124.108 (a)(1) revised; (f) removed 8255
124.109 (b) introductory text, (c)(3)(i), (ii), (4)(i) introductory text, (B) and (c)(6) revised 8255
124.110 (c) amended.....8253
(c), (d) and (e) redesignated as (e), (f) and (g); new (c) and (d) added; new (e) amended; new (g) revised 8256
124.111 (d) amended 8253
(d) amended; (f) revised.....8257
124.112 (b)(7) and (8) redesignated as (b)(9) and (10); new (b)(7) and (8) and (d)(5), (e) and (f) added; (d)(1), (2) introductory text and (3) revised 8257
124.202 Revised 8257
124.203 Revised 8257
124.204 (c) through (f) redesignated as (d) through (g); new (c) added; (a) and new (d) revised 8258
124.205 (a) and (b) revised 8258
124.301 Revised 8258
124.302 Heading, (a) introductory text and (1) revised; (d) removed; (c) redesignated as new (d); new (c) added.....8258
124.303 (a)(2), (13) and (16) revised 8258
124.304 (f) revised.....8258
124.305 (a) amended; (h) revised 8259
124.403 (d) removed.....8259
124.501 (h) amended 8259
124.502 (c)(3) amended.....8253
124.503 (b) introductory text, (1), (2), (c)(1)(iii) and (g)(3) amended.....8253
(h) revised 8259
124.504 (a) amended; (d) removed; (e) redesignated as new (d) and revised.....8259
124.505 (a)(3) amended.....8253
124.506 (a)(2)(ii), (3) *example* and (b) revised 8260
124.507 (b)(2)(i) amended 8253
(b)(2)(iii) and (iv) redesignated as (b)(2)(iv) and (v); new (b)(2)(iii), (c)(2)(i), (ii), (iii) and (d)(1) *example* added.....8260
124.509 (a)(1) and (e)(1) amended 8261
124.510 (b) revised 8261
124.512 (a) amended; (b) revised; (c) added 8261
124.513 (b)(1) introductory text, (i), (ii)(A), (2) and (3) amended 8253
(c)(3) through (11) redesignated as (c)(4) through (12); new (c)(3) and (i) added; (c)(2), new (4), new (7), (d) and (e) revised; new (c)(9) and (10) amended;.....8261
124.514 (a)(1) amended.....8253
124.515 (d) amended 8253
124.517 (d)(1) and (2) amended 8253
124.519 (a)(1) and (2) amended 8253
(c) removed; (d), (e) and (f) redesignated as new (c), (d) and (e); (a) and new (e) revised 8262
124.520 Heading, (a), (b) introductory text, (1)(i), (iv), (2), (3), (c)(1), (3), (d)(1), (e)(1) revised; (e)(2) amended; (f) redesignated as (g); new (g)(2) and (3) redesignated as (g)(3) and (4); (c)(4), (5), new (f), new (g)(2) and (h) added 8262
124.601 (a) revised 8264
124.602 (a) introductory text, (b) and (c) revised; (a)(1) and (2) redesignated as (a)(3) and (4); new (a)(1), (2) and (g) added 8264
124.604 Added.....8264
124.1002 (b)(1)(i), (ii) and (f)(3) amended.....8253
(d) revised; (h) added.....8264
124.1009 Revised.....8264

CHANGES JANUARY 3, 2011 THROUGH AUGUST 31, 2011

124.1013 (a) amended; (b), (d)(1), (h)(1) and (2) revised; (h)(3) and (4) added 5684
124.1014 (f) removed; (g), (h) and (i) redesignated as new (f), (g) and (h) 5684
125.27 (e) and (g) revised 5684
125.28 Revised 5685
126.309 Revised; interim 43574
126.803 (b)(2) and (3) revised; (d) redesignated as (d)(1); (d)(2) through (5) added 5685
(d)(5) revised; interim 43574
126.805 (g) removed; (h) redesignated as new (g) 5685
134.304 Revised 5685
134.316 (a) through (d) redesignated as (c) through (f); new (a) and (b) added 5685
134.504 Removed 5685
134.514 Amended 5685
134.515 (b) amended 5685

Proposed Rules:

1—199 (Ch. I) 13532, 36887
107 2029
121 ....14323, 16703, 26948, 27935, 27952
124 ....16703, 26948
125 ....16703, 26948
126 ....16703, 26948
127 ....16703, 26948
300—399 (Ch. III) 5501, 6088, 12616

TITLE 14—AERONAUTICS AND SPACE

Chapter I—Federal Aviation Administration, Department of Transportation (Parts 1—199)

1.1 Amended 9
Regulation at 76 FR 9 eff. date confirmed 9495
Regulation at 73 FR 76213 OMB number changed 34576
21.231—21.293 (Subpart J) Removed 8893
21.431—21.493 (Subpart M) Removed 8893
21.700 (Subpart P) Added; interim 12555
23 Special FAA conditions 17332, 19903, 45399
23.1306 Added 33135
25 Special FAA conditions 5061, 8278, 10213, 10476, 10482, 14794, 14795, 15798, 17022, 17334, 25229, 30523, 31223, 31451, 31453, 31454, 31456, 35324, 35736, 36861, 36863, 36864, 36865, 36870, 38550, 39763, 41041, 41045, 44245, 44246
25.1316 Revised 33135
25.1801 (Subpart I) Added; interim 12555
27 Special FAA conditions 10489, 12274, 20490
27.610 (d)(4) revised 33135
27.1309 (d) removed 33135
27.1316 Added 33135
27 Appendix B amended 33135
29.610 (d)(4) revised 33135
29.1309 (h) removed 33136
29.1316 Added 33136
33 Special FAA conditions 30819, 33981, 40594
Policy statement 47423
33.27 Revised 42023
34 Policy statement 44457
39 Policy statement 9495
39.13 ....254, 420, 422, 425, 427, 429, 431, 433, 436, 438, 443, 445, 1341, 1345, 1348, 1350, 1353, 1982, 1984, 1987, 1992, 1995, 1997, 4057, 4218, 4220, 4223, 4225, 4227, 5067, 5468, 6324, 6524, 6527, 6532, 6534, 6536, 6537, 6540, 6542, 6546, 6550, 7102, 8606, 8608, 8611, 8614, 8617, 8619, 8621, 8623, 9500, 9964, 10216, 10218, 10221, 10225, 10229, 10232, 11326, 11942, 12278, 12557, 12846, 13060, 13062, 13064, 13066, 13068, 13071, 13073, 13075, 13077, 13079, 13081, 14797, 14799, 15802, 15804, 15806, 15812, 15815, 15819, 15821, 15824, 16527, 17758, 17760, 18021, 18024, 18027, 18030, 18032, 18035, 18039, 18377, 18868, 20230, 20232, 20495, 20497, 20499, 20502, 20505, 22006, 22008, 22297, 22300, 22304, 22307, 22310, 22315, 22318, 22320, 23170, 24795, 24797, 24801, 25536, 27221, 27228, 27234, 27238, 27241, 27243, 27245, 27247, 27862, 27865, 27868, 27874, 27877, 27881, 28170, 28631, 28632, 28635, 28637, 28639, 30531, 24345, 24347, 24350, 24352, 24355, 24357, 24359, 24361, 31458, 31461, 31463, 31466, 31798, 31800, 31802, 31818, 33983, 33986, 33987, 33989, 33992, 35329, 35333, 35335, 35338, 35341, 35343, 35345, 35348, 36284, 36982, 37242, 37246, 37249, 37253, 37254,

CHANGES JANUARY 3, 2011 THROUGH AUGUST 31, 2011

TITLE 14 Chapter I—Con.

37256, 37259, 37631, 39250, 39253, 39256, 39258, 40218, 40220, 40223, 41396, 41649, 41652, 41655, 41658, 41661, 41664, 41666, 41668, 41672, 41675, 42026, 42030, 42032, 42035, 44254—44259, 44461, 45656, 45659, 47057, 47426, 47429, 47432, 50112, 50114, 50116, 50404, 50406, 50883, 52215, 52216, 52218, 52221, 52223, 52228, 53047, 53302, 53304, 53306, 53310, 53314, 53316, 53320, 53325, 53327, 53634, 54094

Corrected.....255, 7695, 25535, 27239, 29998, 30254, 36981, 40596, 46598

45.11 (g)(1)(ii) and (3) amended 7486

61.1 (b)(3) through (18) redesignated as (b)(4) through (19); new (b)(3) added; new (b)(4)(i) introductory text amended 54105

61.31 (e)(1) introductory text revised 54105

61.51 (b)(1)(v) revised 54105

61.55 (f)(4) revised 54105

61.57 (d)(1) and (2) correctly added 19267

61.58 Heading, (a) and (d)(1) through (4) revised; (e), (f) and (g) redesignated as (g), (h) and (i); (d)(5), new (e) and new (f) added; new (g) introductory text, (1) introductory text, (2) introductory text and (3) introductory text amended.....54106

61.65 (c) introductory text correctly revised 19267

(a)(1), (d)(1), (e)(1) and (f)(1) revised; (g) and (h) redesignated as (h) and (i); new (g) added 54106

61.71 (c) added 54107

61 SFAR. No. 93 removed 8893

63 SFAR No. 93 removed 8893

65 SFAR 103 amended.....12

Policy statement.....47058

71.1 .....1511—1514, 1999, 2000, 2799—2802, 5069, 5470, 5471, 5472, 6049, 8287, 8625—8628, 9220, 9221, 9965, 9966, 9968, 12279, 13083, 13084, 13085, 13087, 14800—14803, 15826, 16531, 18041, 18042, 18379, 20233, 22010—22017, 23688, 25538, 28306, 28307, 28308, 28888, 30532, 30533, 30534, 30821, 31822, 34577, 35967, 35968, 36286, 36287, 37263, 40597, 40598, 40798, 41397, 43575—43578, 43820—43825, 45177—45181, 47061, 47062, 47435, 52230, 53049, 53050, 53636

Corrected 2572, 9967, 13505, 28641, 49286

Regulation at 75 FR 81110 eff. date delayed.....3012

Regulation at 76 FR 13083 eff. date delayed 20835

Regulation at 76 FR 23688 eff. date delayed indefinitely 35098

Eff. date corrected 39259, 42471

Revised; eff. 9–15–11 through 9–15–12.....53329

71.5 Amended; eff. 9–15–11 through 9–15–12.....53329

71.15 Amended; eff. 9–15–11 through 9–15–12.....53329

71.31 Amended; eff. 9–15–11 through 9–15–12.....53329

71.33 (c) amended; eff. 9–15–11 through 9–15–12.....53329

71.41 Amended; eff. 9–15–11 through 9–15–12.....53329

71.51 Amended; eff. 9–15–11 through 9–15–12.....53329

71.61 Amended; eff. 9–15–11 through 9–15–12.....53329

71.71 (b) through (f) amended; eff. 9–15–11 through 9–15–12 53329

71.901 (a) amended; eff. 9–15–11 through 9–15–12.....53329

73.22 Amended 12558

73.44 Amended 36873

73.87 Amended.....9502

77 Regulation at 75 FR 42303 confirmed 8628

Policy statement.....36983

77.33 (a) correctly revised 2802

91 Policy statement.....16239

91.109 (a) introductory text revised; (b) and (c) redesignated as (c) and (d); new (b) added 54107

91.147 (b) amended 8893

91.417 (a)(2)(vi) revised.....39260

91.1050 Added 52235

91.1091 (f)(2) revised 31823

91.1603 (Subpart M) Added 16238

91 SFAR No. 108 amended.....54107

93.21—93.33 (Subpart B) Removed 8893

93.335 Regulation at 73 FR 76213 OMB number changed 34576

CHANGES JANUARY 3, 2011 THROUGH AUGUST 31, 2011

93.339 Regulation at 73 FR 76213 OMB number changed 34576
93.341 Regulation at 73 FR 76213 OMB number changed 34576
93.343 Regulation at 73 FR 76213 OMB number changed 34576
95.....11676, 21623, 33136, 46203
97.....1355, 4062, 6054, 8292, 11943, 16690, 18380, 21233, 25233, 28172, 30536. 35102, 37266, 40601, 43581, 47986, 47986, 52240
97.21—97.37 .....1356, 4065, 6051, 8289, 11945, 16687, 18382, 21235, 25232, 28174, 30537, 35099, 37264, 40599, 43579, 47989, 47989, 52238
110 Added 7486
119 Policy statement 16239
119.3 Removed 7488
119.51 (c)(1)(i) amended.....7488
119.53 (e) amended 7488
119.73 Added.....52235
121 Policy statement.....12559, 40798
121.313 (k) amended 7488
121.321 Revised.....52249
121.360 Removed 8893
121.412 (f)(2) revised 35104
121.582 Amended 7488
121.1500 (Subpart DD) Added; interim 12555
121 SFAR No. 14, SFAR No. 36, SFAR No. 80, SFAR No. 92–5 and SFAR No. 93 removed.....8893
125.26 Added.....52235
129.1 (a)(1), (2) and (b) revised 7489
129.5 Added.....7489
129.7 Added.....7489
129.9 Added.....7489
(a)(2) and (b)(2) corrected 15212
129.11 Revised.....7490
129.13 (a) revised.....7490
129.14 (a), (b)(4) and (7) revised 7490
129.15 Revised.....7491
129.201 (Subpart C) Added; interim 12556
129 Appendix A removed 7491
133.22 Added.....52236
135.127 (b)(1)(iii) and (2) introductory text amended 7491
135.153 Removed 8894
135.329 (a)(4) added 3837
135.330 Added.....3837
135.338 (f)(2) revised 35104
135.351 (b)(2) revised 3837
135 SFAR No. 36 and SFAR No. 93 removed 8894
137.40 Added.....52236
141.34 Added.....52236
141.45 Revised 54107
141.53 (d) added 54107
141.55 (c)(1) revised 54107
141.93 (a)(3) introductory text revised 54107
141.95 (b)(8) added 54108
141.101 (a)(3) revised.....54108
141 Appendix M added.....54108
142.3 Amended 54110
142.14 Added.....52237
142 SFAR No. 93 removed.....8894
145 SFAR No. 36 removed.....8894
145.160 Added 52237
147.8 Added 52237
183.61 (a)(1) removed.....8894
183.63 Introductory text amended 8894
187 Appendix B amended.....43118

Chapter II—Office of the Secretary, Department of Transportation (Aviation Proceedings) (Parts 200—399)

244 Added.....23160
250.1 Amended 23161
250.2b (c) added 23161
250.5 Revised.....23162
250.9 Heading and (b) revised; (c) added 23162
250.10 Revised 23163
253.7 Revised.....23163
253.10 Added.....23163
259.2 Revised.....23163
259.3 Revised.....23164
259.4 Revised.....23164
259.5 Revised.....23165
Regulation at 76 FR 23165 eff. date delayed in part to 1–24–12 45181
259.6 Revised.....23165
259.7 Revised.....23165
259.8 Added 23166
Regulation at 76 FR 23165 eff. date delayed to 1–24–12 45181
399.84 Revised 23166
Regulation at 76 FR 23166 eff. date delayed to 1–24–12 45181
399.85 Added.....23166
Regulation at 76 FR 23166 eff. date delayed in part to 1–24–12 45181
399.87 Added.....23167
Regulation at 76 FR 23167 eff. date delayed to 1–24–12 45181

CHANGES JANUARY 3, 2011 THROUGH AUGUST 31, 2011

TITLE 14 Chapter II—Con.

399.88 Added 23167
Regulation at 76 FR 23167 eff. date delayed to 1–24–12 45181
399.89 Added 23167
Regulation at 76 FR 23167 eff. date delayed to 1–24–12 45181

Chapter III—Commercial Space Transportation, Federal Aviation Administration, Department of Transportation (Parts 400—499)

417 Authority citation revised 33149
417 Appendix G revised 33149
Regulation at 76 FR 33149 eff. date confirmed 43825
440 Authority citation revised 8630
440.17 (c) revised 8630
440 Appendix B revised 8630
Appendix C revised 8635

Chapter V—National Aeronautics and Space Administration (Parts 1200—1299)

1209.400—1209.405 (Subpart 4) Authority citation revised 44462
1209.402 Revised 44462
1209.403 Revised 44462

Proposed Rules:

1—199 (Ch. I) 8940, 11699
5 5296
17 2035
21 ....14592, 16349, 36001
25 ....291, 472, 6088, 8314, 8316, 8319, 8917, 9265, 10528, 10529, 14341, 14819, 17062, 17582, 25648, 26949, 26957, 30294, 41142
27 6094
29 6094
33 ....8321, 11172, 18130, 39795
36 36001
39 ....28, 31, 34, 42, 46, 50, 292, 477, 480, 482, 485, 721, 1552, 1556, 2279, 2281, 2284, 2605, 2607, 2840, 2842, 2846, 2848, 3054, 3561, 3564, 3566, 3854, 3856, 4260, 4264, 4567, 5298, 5503, 5505, 5507, 6575, 6578, 6581, 6584, 7511, 7513, 8661, 8919, 9513, 9515, 9982, 9984, 10288, 11174, 12617, 12619, 12624, 12627, 12629, 12634, 13534, 13536, 13539, 13541, 13543, 13546, 13921, 13924, 13926, 14346, 14349, 15229, 15864, 15867, 15870, 15872, 16579, 16582, 17362, 17364, 18454, 18664, 18957, 18960, 18964, 19278, 19710, 19714, 19716, 19719, 19721, 19724, 20894, 20898, 21675, 21815, 21820, 21822, 22059, 23218, 23920, 23921, 24832, 25259, 25264, 26959, 26962, 27281, 27282, 27615, 27617, 27952, 27954, 27956, 27958, 28373, 28376, 28683, 28914, 29176, 29673, 30040, 30043, 30295, 30573, 24407, 31508, 32103, 33173, 33176, 33658, 33660, 34011, 34014, 34625, 34918, 36011, 36387, 36390, 36392, 36395, 36398, 37682, 37684, 38062, 38065, 38069, 38072, 38074, 38332, 39033, 39035, 40286, 40288, 40291, 41144, 41430, 41432, 42602, 42607, 42609, 42610, 45211, 45713, 47520, 47522, 48045, 48047, 48049, 48749, 50152, 50706, 52288, 52593, 52899, 52901, 53346, 53348, 54139, 54141, 54143, 54145
65 ....29336, 36888
71 ....489, 1377, 1378, 1380, 2609, 3569, 3570, 3571, 5300—5303, 5305, 5306, 7515, 8322, 8324, 8921, 9266, 11978, 12298, 12643, 12645, 14820, 14822, 14823, 14824, 15231, 16348, 19281, 20279, 20280, 20281, 21266, 21268, 21269, 21825—21828, 21830, 21831, 21832, 26658, 27619, 28379, 28382, 28684—28687, 28915, 29179, 30045, 30047, 30298, 30299, 30300, 24409, 31510, 32879, 34196, 34627, 35362, 35363, 35369, 35370, 35371, 35799, 36014, 36017, 37034, 38580—38585, 39038, 40293, 40295, 41145, 41147, 41725, 43610, 43612, 43613, 43614, 43615, 44285—44288, 45475, 45477, 45478, 45479, 46212, 49383, 49385—49388, 49390, 50156, 52290, 52291, 52292, 52596, 52905, 53352—53356, 53358—53361, 54148, 54149, 54151, 54152, 54153, 54155
73 11399
77 490
91 36890
119 ....5296, 14592, 29336, 36888
121 ....11176, 14592, 21270, 29336, 36888
125 14592
135 ....14592, 29336, 36888
139 ....5510, 12300, 20570, 32105, 40648
141 14592
142 ....14592, 29336, 36888
145 14592
200—399 (Ch. II) 8940, 11699
217 31511

CHANGES JANUARY 3, 2011 THROUGH AUGUST 31, 2011

234 41726
241 ....31511, 41726
298 31511
382 32107
400—499 (Ch. III) 8940, 11699
420 8923
460 24836
1200—1299 (Ch. V) 31884
1216 43616
1245 44504

TITLE 15—COMMERCE AND FOREIGN TRADE

Subtitle A—Office of the Secretary of Commerce (Parts 0—29)

4 Appendix B amended 39769

Subtitle B—Regulations Relating to Commerce and Foreign Trade (Parts 30—1499)

Chapter VII—Bureau of Industry and Security, Department of Commerce (Parts 700—799)

730 Authority citation revised 21631, 40604
730.8 (c) amended 40604
730 Supplement No. 1 amended 40604
732.2 (b) revised 1062
(b)(1), (2) and (3) added 23874
732.4 (b)(3)(iii) amended; (b)(3)(iv) revised 35287
734.2 (b)(9)(ii) amended 1062
734.3 (b)(3) introductory text revised; (b)(2) and (3) Note amended 1062
734.4 (a)(4) and (b)(1) introductory text amended 29618
Amended 36988
734.7 (c) revised 1062
734.8 (a) amended 1062
734.9 Amended 1062
734 Supplement No. 1 amended 1062
738.2 (d)(2)(ii) amended 35287
738 Supplement No. 1 amended 4231, 23874, 41048
740.2 Correctly amended 34579
(a)(4)(ii) and (iii) revised; (a)(4)(iv) added 35287
740.7 (c)(1), (3)(ii), (d)(1) and (3)(i) amended 36988
740.11 Supplement No. 1 amended 29618, 35287
Supplement No. 1 correctly amended 34579
740.13 (e) revised 1062
740.17 Introductory text, (a)(1)(i), (2) and (b)(1) amended 29619
740.20 Added 35287
740 Supplement No. 1 amended 4231, 41048
742.3 (a)(2) amended 4231
742.5 (d) revised 4231
742.14 (a) and (b) introductory text revised 29619
742.15 (b) introductory text amended; (b) introductory text note added 1063
(a)(1) amended 29619
743 Authority citation revised 29619
743.1 (c)(1)(ii) note, (v), (vi) introductory text and (viii) revised 29619
(c)(1)(vi) notes correctly removed 34579
(b)(4) added 35289
743.2 Amended 36988
744 Authority citation revised 21631, 50410
744 Supplement No. 4 amended 4231, 21631, 30000, 37633, 44261, 50410
748.2 (a) revised 40604
748.7 Revised 7105
748 Supplement No. 7 amended 2805, 37636, 40805
750.8 (a) amended 12280
754.2 (j)(2) removed; (j)(3) redesignated as new (j)(2) 40605
770.2 (a)(1) revised 23874
772.1 Amended 1063, 29620
774 Supplement No. 1, Category 5 (ECCN 5D002) amended 1063
Supplement No. 1, Category 1 (ECCN 1C351, 1C351) and Category 2 (ECCN 2B350) amended 22018
Supplement No. 1, Category 0 (ECCN 0B002), Category 1 (ECCN 1B233, 1C006, 1E201, 1E355), Category 2 (ECCN 2B005), Category 6 (ECCN 6A995, 6D993), Category 7 (ECCN 7D001) and Category 9 (ECCN 9D001, 9D002) amended 23875

CHANGES JANUARY 3, 2011 THROUGH AUGUST 31, 2011

TITLE 15 Chapter VII—Con.

Supplement No. 1, Category 2 (ECCN 2B350) correctly amended 26583
Supplement No. 1, Category 1 (ECCN 1A002, 1A004) amended 29620
Supplement No. 1, Category 1 (ECCN 1B001, 1C003, 1C006, 1C008, 1C010) amended....29621
Supplement No. 1, Category 1 (ECCN 1C011, 1C111) and Category 2 (ECCN 2A001, 2B001, 2B005, 2B006) amended 29622
Supplement No. 1, Category 3 (ECCN 3A001) amended 29623
Supplement No. 1, Category 3 (ECCN 3A002) amended 29624
Supplement No. 1, Category 3 (ECCN 3A991, 3B001, 3C001, 3E001) and Category 4 (ECCN 4A001) amended 29625
Supplement No. 1, Category 5 (Part I Notes, ECCN 5A001, 5D001, 5E001) amended 29626
Supplement No. 1, Category 5 (ECCN 5A002, 5D002, 5E002) and Category 6 (ECCN 6A001) amended 29627
Supplement No. 1, Category 6 (ECCN 6A002, 6A003, 6A005, 6A006) amended 29628
Supplement No. 1, Category 6 (ECCN 6A008, 6D001, 6D003, 6E001, 6E002) amended 29629
Supplement No. 1, Category 6 (ECCN 6E003), Category 7 (ECCN 7A001, 7A002, 7A003, 7E004) and Category 8 (ECCN 8A001) amended 29630
Supplement No. 1, Category 8 (ECCN 8A002) and Category 9 (ECCN 9A001, 9A003, 9A991, 9B001, 9B002, 9B008, 9D003) amended 29631
Supplement No. 1, Category 9 (ECCN 9D004, 9E001, 9E003) and Supplement No. 3 amended 29632
Supplement No. 1, Category 6 (ECCN 6A005) corrected 30538
Supplement No. 1, Category 2 (ECCN 2A101), Category 3 (ECCN 3A001, 3E001), Category 6 (ECCN 6D001, ECCN 6E001, 6E002) AND Category 8 (ECCN 8A002) correctly amended 34579
Supplement No. 1, Category 1 (ECCN 1A002, 1C001, 1C007, 1C010, 1C012, 1D002, 1E001, 1E002) amended....35289
Supplement No. 1, Category 2 (ECCN 2D001, 2E001, 2E002), Category 3 (ECCN 3A002, 3B001, 3D001, 3E001) and Category 4 (ECCN 4A001, 4D001) amended 35290
Supplement No. 1, Category 4 (ECCN 4E001), Category 5 (ECCN 5A001, 5B001, 5D001, 5E001) and Category 6 (ECCN 6A001, 6A002, 6A003, 6A004) amended 35291
Supplement No. 1, Category 6 (ECCN 6A006, 6A008, 6B008, 6D001, 6D003, 6E001, 6E002) and Category 7 (ECCN 7D003, 7E001) amended....35292
Supplement No. 1, Category 7 (ECCN 7E002) and Category 8 (ECCN 8A001, 8A002, 8D001, 8D002, 8E001) amended 35293
Supplement No. 1, Category 8 (ECCN 8E002) and Category 9 (ECCN 9B001, 9D001, 9D002, 9D004, 9E001, 9E002, 9E003) amended 35294
Supplement No. 1, Category 4 (ECCN 4A003) amended 36988

Chapter VIII—Bureau of Economic Analysis, Department of Commerce (Parts 800—899)

806.14 (d)(3), (f)(1), (2) and (g)(1) removed; (g)(2) revised 39261
806.15 (j)(1), (3), (4) and (5) removed....39261
806.18 (b) revised 39261

Chapter IX—National Oceanic and Atmospheric Administration, Department of Commerce (Parts 900—999)

902.1 (b) table amended (OMB numbers) 15836

Proposed Rules:

30....4002
285....17367

CHANGES JANUARY 3, 2011 THROUGH AUGUST 31, 2011

400....12887
700—799 (Ch. VII)....47527
713....41366
714....41372
716....41366
730....41958
732....41958
734....41958
738....41958
740....41958
742....41958
743....41958
744....41958
746....41958
748....41958
756....41958
762....41958
770....41958
772....41958
774....41958
801....50158
806....19282
900—999 (Ch. IX)....13549
922....294, 2611, 6368

TITLE 16—COMMERCIAL PRACTICES

Chapter I—Federal Trade Commission (Parts 0—999)

3.31 (a) and (c)(3) amended; (c) introductory text, (2)(i) and (iii) revised....52251
Appendix A amended....52252
3.31A (d) revised; (e) and (f) added....52252
3.43 (b) amended....52252
3.44 (a) amended....52252
3.45 (e) and (f) revised....52253
3.52 (a)(1), (2) and (b)(2) revised....52253
3.83 (i) revised....52253
4.2 (b) amended....52253
259 Fuel economy guide....31467
305.3 (u) added....1050
Regulation at 75 FR 41713 eff. date delayed to 1–1–12....20233
305.4 (e)(4) added....1050
305.5 (d) added....1050
Regulation at 75 FR 41714 eff. date delayed to 1–1–12....20233
305.6 Regulation at 75 FR 41714 eff. date delayed to 1–1–12....20233
305.8 (a)(1) amended....1050
Regulation at 75 FR 41714 eff. date delayed to 1–1–12....20233
305.10 (a) amended....1050
305.15 Regulation at 75 FR 41714 eff. date delayed to 1–1–12....20233
(c)(1) revised....20236
305.17 Added....1050
305.19 Regulation at 75 FR 41716 eff. date delayed to 1–1–12....20233
305.20 (g) and (h) added....1051
Regulation at 75 FR 41716 eff. date delayed to 1–1–12....20233
305.21 Regulation at 75 FR 41717 eff. date delayed to 1–1–12....20233
305 Appendix L amended....1052
Regulation at 75 FR 41717 eff. date delayed to 1–1–12....20233
306 Authority citation revised....19690
306.0 (b), (j) and (l) revised; (i) note added....19690
306.5 (a) revised....19690
306.6 (b) revised....19691
306.12 (a)(1) through (5) and (b) revised....19691
310.8 (c) and (d) revised....53637
321 Added....43845
600 Removed....44463
640.4 (a)(1)(vii), (viii), (2)(vii), (viii) and (b)(2) revised; (a)(1)(ix), (2)(ix) and (d) added....41621
640.6 (c)(1) and (3)(i) revised....41622
698 Appendix B amended....41622
801.1 (a)(2), (b)(2), Examples 2 and 5, (d) and (f)(1)(ii) revised....42479
801.10 (c)(2) revised....42482
801.15 Heading, introductory text, (a) and (b) revised....42482
801.30 Heading and (a)(5) revised....42482
802.4 (a) revised....42482
802.21 (b) removed....42482
802.52 Heading and (b) revised....42482
803.2 (b)(2), (c) ad (e) revised....42483
803.5 (a)(1) introductory text, (ii), (iii) and (vi) revised....42483
803 Appendix revised....42483

Chapter II—Consumer Product Safety Commission (Parts 1000—1799)

Chapter II Policy statement....46598, 49286
1120 Added....37640
1120.2 (c) added....42507

CHANGES JANUARY 3, 2011 THROUGH AUGUST 31, 2011

TITLE 16 Chapter II—Con.

1120.3 (b) added 42507
1217 Added 22028
Policy statement....22030
1217.2 (c)(6)(iii), (iv) and (7) correctly added 27882
1303 Policy statement....18645
1450.3 Added....47438
1500 Policy statement....44463
1512.2 (b) and (d) revised; (g) added 27888
1512.4 (b) and (i) revised....27888
1512.6 (a) and (c) revised 27888
1512.12 (b) revised....27888
1512.15 (a) and (b) revised....27888
1512.18 (k)(1)(i) and (n)(2)(vii) revised 27888
1610 Policy statement....22608
1700.14 (a)(10)(xxii) and (xxiii) added 43851

Proposed Rules:

0—999 (Ch. I) 41150
239....52596
301....13550
309....31513
312....37290
423....41148
424....51308
640....13902
698....13902
700....52596
701....52596
702....52596
703....52596
1130 48053
1224 19914
1420 44289
1460 33179
1500 19926
1700 ....8942, 44506

CHANGES APRIL 1, 2011 THROUGH AUGUST 31, 2011

TITLE 17—COMMODITY AND SECURITIES EXCHANGES

Chapter I—Commodity Futures Trading Commission (Parts 1—199)

Chapter I Order 20835, 42508
Authority citation revised 41056
1 Authority citation revised 44264
1.3 (zz) added 41056
1.49 (d)(3) revised 44264
4 Authority citation revised 44264
4.12 (b)(3) through (6) redesignated as (d)(1) through (4); (b) heading, (1) introductory text, new (d)(1) introductory text, (iii)(A), (B), (iv) and (2)(ii) revised; (b)(2) amended; (c) added 28644
4.13 (a)(3)(iv) and (4)(ii)(B) amended; (a)(5) redesignated as (a)(6); new (a)(6)(i) introductory text, (b)(1)(ii) and (2) revised; new (a)(5) added 28645
4.24 (h)(1)(i) revised 44264
15 Authority citation revised 43862
15.00 Heading and introductory text revised 43862
20 Added 43862
35 Revised 49299
39 Authority citation revised 44473
39.5 Redesignated as 39.8; new 39.5 added 44473
39.8 Redesignated from 39.5 44473
40 Revised 44790
40.6 (a) corrected 45666
140.94 (a)(5) revised; (a)(6) added 44474
160 Heading and authority citation revised 43878
160.1 (b) revised 43878
160.3 (a) through (v), (w) and (x) redesignated as (t) through (w), (y) and (z); new (s), (x), (y)(6) and (7) added; (a), (n)(1)(i), (ii), (o)(1)(i) and new (y)(4) and (5) revised 43878
160.15 (a)(4) revised 43879
160.17 (b) revised 43879
160.30 Revised 43879
162 Added 43884
165 Added 53200
180 Added 41410

Chapter II—Securities and Exchange Commission (Parts 200—399)

200.30–4 (a)(14) revised 35349
(a)(16) added 39770
200.800 (b) amended; eff. 12–31–12 46616
202.3a (e) amended 28890
210 Heading revised 50119
210.1–02 (u) amended 50119
210.4–01 (a)(3)(i) introductory text and (ii) amended 50119
210.4–08 (h)(3) and Instructions amended 50119
210.4–10 (b) amended 50119
210.10–01 (a)(7) and (b)(5) amended 50120
229.10 (c) introductory text and (1)(i) amended; eff. 12–31–12 46617
229.101 Instructions amended 50120
229.201 (d) Instructions amended 50120
229.302 (b) and Instructions amended 50120
229.303 (a)(4)(ii)(A), (C), (D), (5)(ii)(A), (B), (C) and Instructions amended 50120
229.305 Instructions amended 50120
229.402 (a)(6)(iii), (iv), (c)(2)(ix)(C), (d)(2)(viii), (e)(1)(iii), (k)(2)(vii)(C), (m)(5)(iv), (n)(2)(ix)(C), (r)(2)(vii)(C), (m)(5)(iii) and Instructions amended 50121
229.503 Instructions amended 50121
229.601 (b)(11) amended 50121
229.1204 Instructions amended 50121
230 Authority citation revised 46617
230.134 (a) introductory text and (6) revised; (a)(17) removed 46617
230.138 (a)(2)(ii)(B)(*2*) revised 46617
230.139 (a)(1)(i)(A)(*1*)(*(ii) and (B)(2)*(*ii*) revised 46617
230.146 (c)T amended 40229
230.168 (a)(2)(ii)(B) revised 46617
230.175 (b)(2)(ii) amended 50121
230.239T (e) amended 40229
230.240 Added; interim 40611
230.467 Heading, (a) and (b) amended; eff. 12–31–12 46617
230.473 (d) amended; eff. 12–31–12 46617
232.301 Revised 47440

CHANGES APRIL 1, 2011 THROUGH AUGUST 31, 2011

TITLE 17 Chapter II—Con.

232.405 Preliminary Note 1, (a)(2) introductory text, (3), (4) amd section Note amended; eff. 12–31–12 46617
239 Authority citation revised....46617
239.13 Undesignated text heading following (b)(1), (b)(2) and (5) revised 46617
Form S–3 amended 46618
239.15A Form N–1A amended 50123
239.17a Form N–3 amended....50123
239.17b Form N–4 amended....50123
239.17c Form N–6 amended....50123
239.25 Form S–4 amended 46619, 50121
239.33 (b)(2) revised; Form F–3 amended 46619
239.34 Form F–4 amended....46620
239.37 (h)(3) amended; eff. 12–31–12 46620
Form F–8 amended 46620
239.39 Removed; eff. 12–31–12 46620
239.40 (c)(4) and Form F–10 amended; eff. 12–31–12 46620
239.90 Form 1–A amended 50121
240 Authority citation amended 34363, 34590, 46620
Order 36287
Interpretive release....38293
Authority citation revised 41685
240.0–12 (b) revised 43891
240.3b–6 (b)(2)(ii) amended 50122
240.12a–10T (b) amended....40229
240.12a–11 Added; interim 40611
240.12h–1 (h)T amended....40229
(i) added; interim 40612
240.12h–3 (b)(1) introductory text amended; (b) Note added 52555
240.12h–6 (i) Note added 52555
240.13h–1 Added....47002
240.14a–101 Note E(2)(ii) revised 46620
240.15b12–1T Added (temporary) 41685
240.15d–22 Revised 52555
240.17h–1T (a)(1)(vii) amended....50122
240.19b–4 (a) redesignated as (a)(1); (a)(2) added....20509
(f)(4) introductory text amended; (f)(4)(i) and (ii) redesignated as (f)(4)(i)(A) and (B); (f)(4) introductory text and new (i)(B) amended; (f)(4)(ii)(A) and (B) added; interim 41062
240.21F–1 Undesignated center heading and section added 34363
240.21F–2 Added 34363
240.21F–3 Added 34363
240.21F–4 Added 34363
240.21F–5 Added 34363
240.21F–6 Added 34363
240.21F–7 Added 34363
240.21F–8 Added 34363
240.21F–9 Added 34363
240.21F–10 Added 34363
240.21F–11 Added 34363
240.21F–12 Added 34363
240.21F–13 Added 34363
240.21F–14 Added 34363
240.21F–15 Added 34363
240.21F–16 Added 34363
240.21F–17 Added 34363
249 Authority citation amended 34371
249.220f Form 20–F amended 50122
249.240f (a) introductory text and (b)(4) introductory text amended; Note following (a) introductory text redesignated as (a) Note; eff. 12–31–12 46620
249.240f Form 40–F amended; eff. 12–31–12 46621
Form 40–F amended....50123
249.308 Form 8–K amended....50123
249.323 Form 15 amended 52556
249.327 Added 47004
249.328T Form 17–H amended 50123
249.819 Form 19b–4 amended; interim 41063
249.1800—249.1801 (Subpart S) Added 34371
260.4d–11T Amended....40229
260.4d–12 Added; interim....40612
270.3a–8 (b)(9) amended 50123
274.11A Form N–1A amended 50123
274.11b Form N–3 amended....50123
274.11c Form N–4 amended....50123
274.11d Form N–6 amended....50123
275 Authority citation revised....39701
Authority citation amended 43011
275.0–7 (a)(1) amended 43011
275.202(a)(11)–1 Removed 43011
275.202(a)(11)(G)–1 Added....37994
275.202(a)(30)–1 Added....39701
275.203–1 (e) added 43011
275.203(b)(3)–1 Removed....43011
275.203(b)(3)–2 Removed....43011
275.203(l)–1 Added....39702
275.203(m)–1 Added....39703
275.203A–1 Revised 43011
275.203A–2 (a) removed; (b) through (f) redesignated as

CHANGES APRIL 1, 2011 THROUGH AUGUST 31, 2011

new (a) through (e); new (d)(2), (3) and (4) redesignated as (d)(2)(i), (ii) and (3); new (d)(2) introductory text added; new (a)(1), (c)(1), (d)(1), (2)(i), (ii) revised; new (a)(2) introductory text, (e)(1)(ii), (iii), (2) and (3) amended 43012
275.203A–3 (a)(4) revised; (d) and (e) added 43012
275.203A–4 Removed 43012
275.203A–5 Added; eff. 7–21–11; (b) and (c) added; eff. 9–19–11....43012
275.204–1 Heading, (b), (a) and (b) Note and (c) revised....43013
275.204–2 (a)(14)(ii) amended; (e)(3)(ii) revised; (l) removed; 43013
275.204–4 Added 43013
275.206(4)–5 (a)(1), (2) introductory text, (i), (d) and (f)(9) revised; (f)(2)(i) amended....43013
275.222–1 Heading and (b) amended....43014
275.222–2 Revised....43014
279.1 Form ADV amended....43014
279.3 Form ADV–H amended....43014
279.4 Form ADV–NR amended 43014
279.8 Form ADV–E amended 43014

Proposed Rules:

1—199 (Ch. I).....23221, 25274, 35372, 38328, 44507
1 .....27802, 29818, 32880, 33066, 45724, 45730, 47529
5....33066
7....33066
8....33066
15 33066
18 33066
21 33066
22 ....31518, 33818, 35141
23.....23732, 27621, 27802, 45724, 45730, 47529
36 33066
39....45730, 47529
41 33066
46 22833
140 ....27802, 33066
145....33066
155....33066
166....33066
190....31518, 33818, 35141
200—399 (Ch. II).....23221, 44507, 44508
200....30048
229....18966, 25273, 47948
230 ....31518, 34920, 47948, 49698
232....33420
239 ....31518, 47948
240.....18966, 25273, 26550, 29818, 32880, 33420, 34920, 37572, 42396
242....26550
246 ....24090, 34010
248....21170
249 ....26550, 33420, 37572, 47948
249b....33420
260....34920
275....27959
400—499 (Ch. IV)....39315

TITLE 18—CONSERVATION OF POWER AND WATER RESOURCES

Chapter I—Federal Energy Regulatory Commission, Department of Energy (Parts 1—399)

35.28 (c)(1) through (iii), (vi), (3), (i), (ii), (4), (i), (ii), (d)(1) and (e)(1) revised 49963
40 Order....23171, 23470, 23690, 42534
260 Order....52253
292.205 (d)(1) through (5) correctly added 50663
358 Order....20838

Chapter XIII—Tennessee Valley Authority (Parts 1300—1399)

1301.61—1301.69 (Subpart E) Added 39261

Proposed Rules:

1—399 (Ch. I) 18954, 30869, 36400
35 24188
40 23222
284....20571
357....46668
366....23516
806....41154

TITLE 19—CUSTOMS DUTIES

Chapter I—U.S. Customs and Border Protection, Department of Homeland Security; Department of the Treasury (Parts 1—199)

4.7 Heading, (b)(3)(i) and (4) introductory text revised; (a),

CHANGES APRIL 1, 2011 THROUGH AUGUST 31, 2011

TITLE 19 Chapter I—Con.

(b)(1), (2), (4)(i), (ii), (4)(ii)(B), (C), (d)(1)(ii) and (e) amended 27608
4.7a (a), (b), (c)(1), (2)(ii), (iii), (3) introductory text, (4) introductory text, (xv) introductory text, (d), (e)(1) and (f) amended 27609
4.8 (a) and (b) amended 27609
4.30 (n) revised 27609
101.5 Revised 22805
102.20 Table corrected; CFR correction 45402
122.15 (b) amended 30823, 31824
159 Technical correction 52862
159.9 (d) revised 50887
159.11 (a) amended 50887
159.12 (f)(1) and (g) amended 50887

Chapter II—United States International Trade Commission (Parts 200—299)

210.3 Amended 24363

Chapter III—International Trade Administration, Department of Commerce (Parts 300—399)

351.103 Revised 39274
351.104 (a)(1), (2) and (b) revised 39274
351.302 (a), (c) and (d) revised 39275
351.303 Heading, (a) through (d) and (f)(1) revised 39275
Regulation at 76 FR 7499 comment period extended 39770
351.304 (b)(1), (2)(iii), (c), (d)(1) introductory text and (iv) revised 39277
351.305 (b)(2) revised 39277

Proposed Rules:

1—199 (Ch. I) 32331, 39315
4 18132
10 51914
24 18132
101 52890
163 51914
201 39750
206 39750
207 39750
210 39750
351 23225

TITLE 20—EMPLOYEES' BENEFITS

Chapter I—Office of Workers' Compensation Programs, Department of Labor (Parts 1—199)

1 Revised 37902
10 Revised 37903
25 Revised 37947

Chapter III—Social Security Administration (Parts 400—499)

404.900—404.999d (Subpart J) Authority citation revised 24806
404.903 (bb) added; interim 45192
404.906 (b)(4) amended 24806
404.930 (c) removed 24806
404.942 (f)(1) and (g) revised 18384
404.1502 Amended 24806
404.1512 (b)(8) revised 24806
404.1513 (c) amended 24806
404.1519k (a) revised 24806
404.1519m Amended 24806
404.1519s (c) revised 24806
404.1520a (d)(2) amended; (e) introductory text, (1), (4) and (5) revised 24806
404.1525 (c)(1) revised; (c)(3) amended 19696
404.1526 (d) amended; (e) revised 24807
404.1527 (f)(1) amended; (f)(4) removed 24807
404.1529 (b) amended 24807
404.1546 (a) amended; (c) revised; (d) removed 24807
404.1500—404.1599 (Subpart P) Appendix 1 amended 19696
404.1601 Introductory text amended 24808
404.1616 (b) amended; (e)(4) removed 24808
404.1624 Amended 24808
404.1700—404.1799 (Subpart R) Authority citation revised 45192
404.1703 Amended; interim 45192
404.1717 Revised; interim 45192
404.1720 (b)(4) revised; interim 45193
404.1730 (a) and (b)(2) amended; (b)(1) heading, introductory text, (c) heading and (1) revised; interim 45193
405.1 (b)(1) and (c)(2) amended; (b)(2) through (5) and (c)(3) revised 24808

CHANGES APRIL 1, 2011 THROUGH AUGUST 31, 2011

405.5 Revised 24808
405.10 Removed 24808
405.20 (a) amended 24808
405.101—405.120 (Subpart B) Removed 24808
405.201—405.240 (Subpart C) Removed 24808
405.301 (a) amended 24808
405.305 Revised 24808
405.310 (a)(3) revised; (b) amended 24808
405.320 (b) amended 24809
405.342 Added 24809
405.360 Amended 24809
405.365 (a)(2) revised 24809
405.370 (a) and (b) amended 24809
405.371 Amended 24809
405.372 Revised 24809
405.373 Removed 24809
405.381 Amended 24809
405.382 Removed 24809
405.383 Revised 24809
405.401—405.450 (Subpart E) Heading revised 24809
405.401 Revised 24809
405.405 Removed 24810
405.410 Removed 24810
405.415 Removed 24810
405.420 Removed 24810
405.425 Removed 24810
405.427 Removed 24810
405.430 Revised 24810
405.440 Removed 24810
405.445 Removed 24810
405.450 Removed 24810
405.505 Amended 24810
405.510 Revised 24810
405.701—405.725 (Subpart H) Removed 24810
416.902 Amended 24810
416.912 (b)(8) revised 24810
416.913 (c) amended 24810
416.919k (a) revised 24810
416.919m Amended 24810
416.919s (c) revised 24810
416.920a (d)(2) amended; (e) introductory text, (1), (4) and (5) revised 24810
416.924 (g) revised 24811, 41687
416.925 (c)(1) revised; (c)(3) amended 19698
416.926 (d) amended; (e) revised 24811
416.926a (n) revised 24811
416.927 (f)(1) amended; (f)(4) removed 24811
416.929 (b) amended 24811
416.946 (a) amended; (c) revised; (d) removed 24812
416.1001 Introductory text amended 24812
416.1016 (b) amended; (e)(4) removed 24812
416.1024 Amended 24812
416.1403 (a)(26) added; interim 45194
416.1406 (b)(4) amended 24812
416.1430 (c) removed 24812
416.1442 (f)(1) and (g) revised 18384
416.1500—416.1599 (Subpart O) Authority citation revised 45194
416.1503 Amended; interim 45194
416.1517 Revised; interim 45194
416.1520 (b)(4) revised; interim 45195
416.1530 (a) and (b)(2) amended; (b)(1) heading, introductory text, (2) heading, (c) heading and (1) revised; interim 45195
418.1205 Regulation at 75 FR 41086 confirmed 38554
418.1210 Regulation at 75 FR 41086 confirmed 38554
418.1230 Regulation at 75 FR 41086 confirmed 38554
418.1255 Regulation at 75 FR 41086 confirmed 38554
418.1265 Regulation at 75 FR 41087 confirmed 38554
422.130 (b) and (c) amended 24812
422.140 Revised 24812
422.201—422.210 (Subpart C) Heading revised 24812
422.201 Introductory text amended 24812

Chapter V—Employment and Training Administration, Department of Labor (Parts 600—699)

655.10 Regulation at 76 FR 3483 eff. date changed to 9–30–11 45667

Proposed Rules:

217 31262
400—499 (Ch. III) 31892
404 20282
416 20282
500—599 (Ch. IV) 18104, 34177
600—699 (Ch. V) 18104, 34177
655 37686
700—799 (Ch. VI) 18104, 34177
800—899 (Ch. VII) 18104, 34177

CHANGES APRIL 1, 2011 THROUGH AUGUST 31, 2011

TITLE 20 *Proposed Rules:—Con.*

1000—1099 (Ch. IX) 18104, 34177

TITLE 21—FOOD AND DRUGS

Chapter I—Food and Drug Administration, Department of Health and Human Services (Parts 1—1299)

1.281 (a)(18), (b)(12) and (c)(19) added; interim 25545
1.378 Revised; interim 25541
1.393 (a) revised; interim 25541
5.111 (b) revised 31469
10.85 (d)(4) amended 31469
10.90 (d) amended 31469
10.95 Amended 31469
14.65 (c) amended 31469
14.100 (c)(15) revised 45403
(c)(1) heading and (ii) amended 53817
16.1 (b)(2) amended 38974
19.10 (d) introductory text amended 31469
20.3 (b) revised 31469
20.26 (b) revised 31469
20.30 Revised 31469
20.40 (a) revised; (c) amended 31469
20.41 (a), (b) introductory text and (c) amended 31469
20.107 (a) amended 31469
20.108 Amended 31470
20.120 (a), (b) introductory text and (4) revised 31470
21.32 (b)(2) amended 31470
21.40 (b) amended 31470
21.41 Amended 31470
21.43 (a)(2) amended 31470
50.23 (e)(3) revised 36993
73.3129 Added 25235
172.870 (a)(1) and (b)(1) revised 41689
179 Response to objections 20509
201 Policy statement 35665
201.66 (c)(5)(ii)(B) revised 44487
201.327 Added; eff. 6–18–12 35660
(i)(1)(ii)(A)(*2*) and (*3*) corrected 38975
310 Policy statement 35665
310.545 (a)(29) and (d)(31) revised; (d)(40) added; eff. 6–18–12 35665
312 Policy statement 32863
314.53 (e) amended 31470
320 Policy statement 32863
333 Policy statement 36307
341.76 (b), (c) and (d) revised 44487
350.60 Amended 31470
510.600 (c)(1) table and (2) table amended 39278, 40612
516.157 (a) amended 31470
520.100 (b)(4) added 38554
(b)(4) revised 40808
520.154a Heading, (d)(1)(i), (2)(i), (ii), (A) and (4)(i) correctly revised 53050
520.441 Redesignated from 520.445b; (b)(2) and (3) revised; (d)(4)(iii)(C) amended 49963
520.443 Redesignated from 520.445c; (d) removed; (e) redesignated as new (d); (a), (b) and new (d) introductory text revised 49963
520.445 Revised 49649
520.445a Removed 49649
520.445b Redesignated as 520.441 49649
520.445c Redesignated as 520.443 49649
520.970 Correctly revised 53051
520.970a Correctly removed 53051
520.970b Correctly removed 53051
520.1454 (b) and (d) revised 48714
520.2045 (b)(2) amended 40229
520.2075 Added 18648
522.90b (d)(2)(iii) correctly revised 53051
522.812 (e)(2)(ii) revised 22611
522.1083 Added 27889
Heading and (a) correctly revised 53051
522.1410 Heading, (a) and (d) correctly revised; (c) correctly removed 53051
522.1450 (d) redesignated as (e); new (d) added; (b) and new (e)(1) and (3) revised 48714
522.2260 (a), (d)(1) and (3) correctly revised 53051
524.1450 Redesignated from 524.1451; (a), (b) and (e)(1) revised 48715
524.1451 Redesignated as 524.1450 48715
610.15 (d) added 20518
800 Policy statement 28308
814.45 (d)(2) amended 31470
866 Technical correction 22322
866.3305 (b) revised 48717
870.2360 (b) revised 43585
870.3545 (c) revised 50666
870.3710 (c) revised 50666

CHANGES APRIL 1, 2011 THROUGH AUGUST 31, 2011

874.3305 Added 34846
878 Technical correction 29153
878.4590 Added 43121
878.5400 Added 20842
878.5650 Revised 22807
882.5805 Added 44491
882.5975 (c) added 36993
884.5200 Added 21238
884.5330 (c) revised 50667
886.5200 Added 51878
1107 Added 38974
1141 Added 36753

Chapter II—Drug Enforcement Administration, Department of Justice (Parts 1300—1399)

1310.09 (m) added 31829
1310.12 (a) revised; (c) table amended 31830
1310.13 (e) and (i) introductory text revised 31830
1314.101 Added; interim 20523
1314.102 Added; interim 20523
1314.103 Added; interim 20524

Proposed Rules:

1—1299 (Ch. I) 20568, 20588, 23520, 32330
1 20901
7 20901
11 ....19192, 19238. 30050, 30051
16 ....20575, 20901, 41157
50 44512
56 44512
73 49707
101 ....19192, 19238, 30050, 30051, 37291, 46671, 49707
118 41157
201 ....35672, 35678
203 41434
310 35678
312 20575
352 35669
511 20575
573 ....32332, 48751
600 36019
610 36019
680 36019
812 20575
866 ....28688, 28689
870 ....44872, 47085, 48058, 53851
882 48062
1300—1399 (Ch. II) 34003, 40552
1301 39318
1308 39039
1309 39318
1316 26660

TITLE 22—FOREIGN RELATIONS

Chapter I—Department of State (Parts 1—199)

41.122 Revised 23479
42.82 Revised 23479
62 Policy statement 33993
62.32 Revised; interim 23183
120.28 (a)(2) revised 45197
120.37 Added 45197
120.39 Added 28177
122.2 Revised 45197
122.3 (a) introductory text revised 45197
123.16 (b)(9) introductory text revised 45197
124.8 (5) revised 28177
124.16 Revised 28177
126 Authority citation revised 47991
126.1 (c) and (k) revised 30002
Heading, (a), (c), (d), (f), (g), (i), (j), (l) introductory text, (m) and (n) revised; (o) through (u) added 47991
126.14 Heading revised 47993
126.18 Added 28177
129.4 (a) and (b) revised 45198

Chapter II—Agency for International Development (Parts 200—299)

208 Removed 34145
210 Removed 34575

Proposed Rules:

1—199 (Ch. I) 26651
120 20590
123 ....41438, 41440
124 20590
228 51916

TITLE 23—HIGHWAYS

Chapter I—Federal Highway Administration, Department of Transportation (Parts 1—999)

511 Policy statement 42536

CHANGES APRIL 1, 2011 THROUGH AUGUST 31, 2011

TITLE 23

Chapter III—National Highway Traffic Safety Administration, Department of Transportation (Parts 1300—1399)

1340 Revised; eff. 5–2–11 18056

Proposed Rules:

627 36410
655 ..... 46213, 54156

TITLE 24—HOUSING AND URBAN DEVELOPMENT

Subtitle A—Office of the Secretary, Department of Housing and Urban Development (Parts 0—99)

5.105 (d) revised 45167
21 Removed 45167
30.65 (b) revised 36851
30.69 Added 38492
84.13 (b) revised 45168

Chapter II—Office of Assistant Secretary for Housing-Federal Housing Commissioner, Department of Housing and Urban Development (Parts 200—299)

200.5 Revised 24369
200.88 Revised 24369
207.255 Revised 24370
207.256 Revised 24370
207.256a Revised 24370
207.256b Revised 24370
207.257 Revised 24371
207.258 (b) introductory text through (5) redesignated as (b)(1) through (6); (a) and new (b)(1) revised 24371
207.259 (b)(2)(iii) revised; (b)(2)(vi) and (b)(2)(vii) added 24371

Chapter IX—Office of Assistant Secretary for Public and Indian Housing, Department of Housing and Urban Development (Parts 900—1699)

1000.46 Revised 45168

Chapter XX—Office of Assistant Secretary for Housing—Federal Housing Commissioner, Department of Housing and Urban Development (Parts 3200—3899)

3400 Added 38492
3500.2 (b) amended 40615
3500.7 (a)(4), (b)(4), and (f) revised 40615
3500.8 (c) heading corrected 40616
3500 Appendix A amended 40616

Proposed Rules:

0—99 (Subtitle A) 31884
17 39222
100—4199 (Subtitle B) 31884
100—199 (Ch. I) 31884
200—299 (Ch. II) 31884
200 41441
202 53362
203 53851
267 ..... 24090, 34010
300—399 (Ch. III) 31884
400—499 (Ch. IV) 31884
500—599 (Ch. V) 31884
600—699 (Ch. VI) 31884
800—899 (Ch. VIII) 31884
900—1699 (Ch. IX) 31884
905 43219
1700—1799 (Ch. X) 31884
2000—2099 (Ch. XII) 31884

TITLE 25—INDIANS

Chapter I—Bureau of Indian Affairs, Department of the Interior (Parts 1—299)

15.1 Regulation at 76 FR 7505 confirmed 45198
15.2 Regulation at 76 FR 7505 confirmed 45198
15.10 Regulation at 76 FR 7505 confirmed 45198
15.12 Regulation at 76 FR 7505 confirmed 45198
15.202 Regulation at 76 FR 7505 confirmed 45198
15.203 Regulation at 76 FR 7505 confirmed 45198

CHANGES APRIL 1, 2011 THROUGH AUGUST 31, 2011

Chapter III—National Indian Gaming Commission, Department of the Interior (Parts 500—599)

542.7 Regulation at 73 FR 60498 eff. date delayed to 10–12–12 53817
542.16 Regulation at 73 FR 60498 eff. date delayed to 10–12–12 53817
543 Regulation at 73 FR 60498 eff. date delayed to 10–12–12 53817
543.3 (c)(3) revised 53818

Proposed Rules:

1—299 (Ch. I) 20287, 33180, 40645, 54162
300—399 (Ch. II) 40645
500—599 (Ch. III) 18457, 26967, 33181, 40645, 47089, 50436
900—999 (Ch. V) 20568, 32330, 40645
1000—1099 (Ch. VI) 40645
1200—1299 (Ch. VII) 40645

TITLE 26—INTERNAL REVENUE

Chapter I—Internal Revenue Service, Department of the Treasury (Parts 1—899)

1 Technical correction 27609, 36996, 43891, 51878, 53818
Authority citation amended 28892, 33995, 36994, 36998, 49571
1.41–0 Amended 33995
1.41–0T Removed 33995
1.41–6 (b)(1), (c)(2), (e) introductory text, (j) introductory text heading and (3) revised; (e) *Example 7* added 33995
1.41–6T Removed 33996
1.41–8 Heading, (b)(2), (3), (4)(ii) and (5) revised 33996
1.41–8T Removed 33996
1.41–9 Revised 33996
1.41–9T Removed 33997
1.103–8 (f)(2)(ii) removed; (f)(2)(iii) redesignated as new (f)(2)(ii) 51881
1.142(a)(6)–1 Added 51881
1.150–1 (a)(4) added; (b) amended 39280
1.150–1T Added 39280
1.170A–12 (b)(2), (3) and (f) revised 49571
(e)(2) amended 49612
1.170A–12T Removed 49572
1.171–1 (f) *Example 2* revised 39280
1.171–1T Added 39280
1.179C–1 Added 52558
1.179C–1T Removed 52560
1.195–1 Revised 50888
1.195–1T Removed 50889
1.197–2 (b)(7) revised 39280
1.197–2T Added 39280
1.248–1 (a) and (c) revised; (d), (e) and (f) revised 50889
1.248–1T Removed 50890
1.249–1 (e)(2)(ii) and (f) heading revised; (f)(3) added 39281
1.249–1T Added 39281
1.280C–4 Revised 44801
1.367(a)–2 Added 26179
1.367(a)–2T (e) removed 26179
1.367(a)–3 (a) revised; (g)(1)(vii) removed; (g)(1)(viii) redesignated as new (g)(1)(vii); new (g)(1)(viii) added 28892
1.367(a)–3T Removed 28893
1.367(a)–4 Added 26179
1.367(a)–4T (c)(3) and (i) removed 26180
1.367(a)–5 Added 26180
1.367(a)–5T (f)(3) removed 26180
1.367(b)–0 Introductory text revised; amended 28893
1.367(b)–10 Added 28893
1.367(b)–14T Removed 28895
1.381(a)–1 (b)(1)(i) revised; (e) added 45675
1.381(c)(4)–1 Revised 45675
1.381(c)(5)–1 Revised 45682
(b) and (c)(3) corrected 53820
1.446–1 (e)(3)(i) and (4)(i) amended; (e)(4)(iii) added 45688
1.475(a)–4 (d)(4) *Examples 1, 2* and *3* revised 39281
1.475(a)–4T Added 39281
1.502–13 (c)(7)(ii) *Examples 16* and *17* and (iii)(B) corrected 20524
1.502–13T Corrected 20524
1.642(c)–6 (d), (e) and (f) revised 49572
1.642(c)–6T Removed 49595
1.642(c)–6A (f)(3)(ii), (4) and (5) amended 49612
1.664–1 (a)(6) introductory text amended 49612
1.664–2 (c) and (e) revised 49595
1.664–4 (a)(1), (d), (e) heading, (1), (2), (5), (7) and (f) revised 49595

CHANGES APRIL 1, 2011 THROUGH AUGUST 31, 2011

TITLE 26 Chapter I—Con.

1.664–4 (e)(6) amended 49612
1.664–4T Removed 49611
1.664–4A (f)(5) amended 49612
1.709–1 (b) revised....50890
1.709–1T Removed 50891
1.860G–2 (g)(3)(ii)(B) and (C) revised; (g)(3)(ii)(D) added 39282
1.860G–2T Added 39282
1.901–1 (a) and (b) revised; (j) amended 42043
1.901–1T Removed 42043
1.901–2 (e)(5)(iii) and (iv) revised; (h)(3) added....42037
(e)(5)(iii) removed; (e)(5)(iv) and (h)(2) revised....42043
(e)(5)(iv)(B)(*1*)((*iii*) and (h)(3) correctly added 53819
1.901–2T Revised 42037
Removed....42048
Correctly added....53819
1.904–0 Amended 19269
1.904–2 (i) revised 19270
1.904–2T Removed 19270
1.904–4 (a), (b), (h)(3) and (l) revised; (f) and (g) removed; (n) amended 19270
1.904–4T Removed 19271
1.904–5 (h)(3) and (o)(3) revised....19271
1.904–5T Removed 19272
1.904–7 (g) revised....19272
1.904–7T Removed 19273
1.904(f)–0 Amended....19273
1.904(f)–12 (h) revised 19273
1.904(f)–12T Removed 19275
1.954–2 (c)(2)(ii), (v), (vi), (vii), (3) *Example 6* and (i) revised 26180
1.954–2T Removed 26181
1.956–1 (e)(1) amended; (e)(5) and (6) revised; (f) removed....36994
1.956–1T (e)(6) removed; (f) revised....36995
1.956–2 (b)(1)(vi) and (e) revised 26181
1.956–2T (b)(1)(vi) and (e) removed....26181
1.1001–3 (d) *Example 9*, (e)(4)(iv)(B), (5)(ii)(B)(*2*) and (g) *Examples 1, 5 and* 8 revised 39282
1.1001–3T Added 39282
1.1001–4 Revised 43893
1.1001–4T Added 43893
(a)(1), (b)(1) and (3) correctly revised....51879
1.1502–13 (l)(6) correctly added....49300
1.1563–1 (a)(1)(ii) redesignated as (a)(1)(iii); new (a)(1)(ii) and (b)(4) *Example 4* added; (e) amended 19907
1.6038A–1 (n)(2) revised (temporary) 33999
1.6038A–1T Added (temporary)....33999
(o) correctly added 36996
1.6038A–2 (d) and (e) revised (temporary)....33999
1.6038A–2T Added (temporary)....33999
(i) correctly added....36996
1.6081–2 Added....36998
1.6081–2T Removed....36999
1.6081–6 Added....36999
1.6081–6T Removed....36999
1.7520–1 Heading, (a)(1), (2), (b)(2), (c)(1), (2) and (d) revised 49611
1.7520–1T Removed....49612
17 Removed....51885
20 Authority citation amended 49612
20.2031–0 Table amended 49612
20.2031–7 (c), (d)(1) through (5), (7) amd (e) revised 49612
20.2031–7T Removed 49637
20.2031–7A (f)(1) amended 49637
20.2055–2 (e)(3) heading, (iii) and (4) revised; (f)(6) added 49637
20.2055–2T Removed 49637
20.2056A–4 (c)(4)(ii)(B) and (d) *Example 4* revised; (e) added 49637
20.2056A–4T Removed....49638
20.7520–1 Heading, (a)(1), (2), (b)(2), (c)(1), (2) and (d) revised....49638
20.7520–1T Removed 49638
25 Authority citation amended 49638
25.2512–0 Amended 49639
25.2512–5 (c), (d) and (e) revised 49639
25.2512–5T Removed 49641
25.2512–5A (f)(1) amended 49641
25.2522(c)–3 (e) revised....49641
25.2522(c)–3T Removed 49642
25.7520–1 Heading, (a)(1), (2), (b)(2), (c)(1), (2) and (d) revised....49642
25.7520–1T Removed 49642
25.7520–3 (b)(2)(v) *Example 5*, (b)(4) and (c) revised 49642
25.7520–3T Removed 49643
31 Technical correction....32864
31.3402(t)–0 Added 26594
31.3402(t)–1 Added 26594

CHANGES APRIL 1, 2011 THROUGH AUGUST 31, 2011

31.3402(t)–2 Added 26594
31.3402(t)–3 Added 26594
31.3402(t)–4 Added 26594
31.3402(t)–5 Added 26594
31.3402(t)–6 Added 26594
31.3402(t)–7 Added 26594
31.3406(g)–2 (h) and (i) added 26601
31.6011(a)–4 (b)(4), (5) and (d) revised; (b)(6) added 26602
31.6051–5 Added 26602
31.6071(a)–1 (a)(3)(i) and (g) revised 26602
31.6302–1 (e)(1)(iii)(C) and (n) revised; (e)(1)(iii)(E) added 26602
31.6302–4 (b)(4), (5) and (e) revised; (b)(6) added 26602
41 Authority citation amended 43122
41.6001–2 (b)(1), (4) and (c)(2) redesignated as (b)(1)(i), (4)(i) and (c)(2)(i); new (b)(1)(i) heading, (ii), new (4)(i) heading, (ii), new (c)(2)(i) heading and (ii) added 43122
41.6001–2T Added 43123
41.6071(a)–1 (a) introductory text amended; (c) added 43123
41.6071(a)–1T Added 43123
41.6151(a)–1 Revised 43123
41.6151(a)–1T Added 43123
48.4101–1 (f)(4)(ii)(B) removed; (l)(5) added 39283
48.4101–1T (f)(4)(ii)(B) revised; (l)(5) and (6) added 39283
51 Added (temporary) 51249
54 Authority citation amended 36999
54.6081–1 Added 36999
54.9815–2713T (a)(1)(iv) revised; interim 46625
54.9815–2719T (b)(2)(ii)(B), (E)(*1*), (F), (c)(2)(xi), (3), (d)(1), (2)(iv) and (e) revised; (b)(2)(ii)(E)(*2*), (*3*) and (*4*) redesignated as (b)(2)(ii)(E)(*3*), (*4*) and (*5*); (b)(2)(ii)(E)(*2*) added; interim 37228
300.0 (b)(9) redesignated as (b)(12); new (b)(9), (10) and (11) added 21806
300.4 Heading revised 21806
300.5 (b) and (d) revised 21807
300.6 (b) and (d) revised 21807
300.9 Redesignated as 300.12; new 300.9 added 21807
300.10 Added 21807
300.11 Added 21807
300.12 Redesignated from 300.9 21807
301 Authority citation correctly amended 22611
Technical correction 30254
Authority citation amended 52562
301.6323(b)–1 (d)(1), (3) *Examples 1* and *3*, (g)(1) and (2) *Examples 1, 2* and *3*, (i)(1)(iii) and (j) revised 18385
(g)(1) corrected 24813
301.6323(c)–2 (d) *Examples 1* through *5* revised; (e) added 18386
301.6323(f)–1 (d)(2) revised; (f) added 18386
301.6323(g)–1 Undesignated text following (a)(3)(ii) and (c)(2) removed; (c)(3) redesignated as new (c)(2); (a)(1), (3) introductory text, (i), (ii), (4), (b)(3) introductory text, *Examples 1* and *5*, (c)(1) and new (2) revised; (d) added 18387
301.6323(h)–1 (a)(2)(ii) and (3) revised; (h) added 18387
301.6404–0 Amended 52261
301.6404–0T Removed 52261
301.6404–4 (a), (b)(1) through (4) and (c) added; (d) amended 52261
301.7502–1 (b)(2) and (e) revised; (c)(3) and (g)(4) added 52563
301.7811–1 (f), (g) and (h) removed; (h) redesignated as new (f); (a) through (d) and new (f) revised 18060
602.101 (b) table amended (OMB numbers) 51255, 52561

Proposed Rules:

1—899 (Ch. I) 39315
1 ....20593, 20595, 22064, 22336, 30052, 31543, 32880, 32882, 34017, 34019, 37034, 39341, 39343, 42076, 43957, 50931, 51922, 53818
31 ....20595, 22064, 26678, 32885, 50949
40 46677
41 43225
49 46677
51 51310
54 ....37037, 46677, 52442, 52475
301 ....18134, 31543
602 52442

CHANGES APRIL 1, 2011 THROUGH AUGUST 31, 2011

TITLE 27—ALCOHOL, TOBACCO PRODUCTS AND FIREARMS

Chapter I—Alcohol and Tobacco Tax and Trade Bureau, Department of the Treasury (Parts 1—399)

9.219 Added 30007
19 Table of contents and authority citation corrected....19908
19.1 Corrected 19908
19.454 (a) table and (e) table corrected 19908
19.599 (b) corrected 19908
19.603 Heading corrected....19908
24.10 Regulation at 76 FR 3509 confirmed 52865
24.271 Regulation at 76 FR 3509 confirmed 52865
24.273 Regulation at 76 FR 3510 confirmed 52865
24.300 Regulation at 76 FR 3511 confirmed 52865
25.93 Regulation at 76 FR 3511 confirmed 52865
25.163 Regulation at 76 FR 3511 confirmed 52865
25.164 Regulation at 76 FR 3511 confirmed 52865
25.164a Regulation at 76 FR 3511 confirmed 52865
26.11 Regulation at 76 FR 3512 confirmed 52865
26.112 Regulation at 76 FR 3513 confirmed 52865
30.31 Technical correction 19908
40 Regulation at 76 FR 3513 confirmed....52865
40.163 Regulation at 76 FR 3513 confirmed 52865
40.164 Regulation at 76 FR 3514 confirmed 52865
40.165 Regulation at 76 FR 3514 confirmed 52865
40.355 Regulation at 76 FR 3514 confirmed 52865
41.113 Regulation at 76 FR 3515 confirmed 52865
41.114 Regulation at 76 FR 3515 confirmed 52865
70.306 Regulation at 76 FR 3515 confirmed 52865
70.412 Regulation at 76 FR 3515 confirmed 52865

Proposed Rules:

1—399 (Ch. I) 39315
9....22338, 30052, 30060
40 52913
41 52913
44 52913
45 52913
46 52913
400—699 (Ch. II)....34003

CHANGES JULY 1, 2011 THROUGH AUGUST 31, 2011

TITLE 28—JUDICIAL ADMINISTRATION

Chapter I—Department of Justice (Parts 0—199)

55.1 Amended 54111
55.4 (a) revised 54111
55.7 Revised 54111
55.8 (b) revised 54112
55.11 Amended 54112
55.23 (b) revised....54112
55 Appendix A revised....54112
104 Revised 54120

Chapter V—Bureau of Prisons, Department of Justice (Parts 500—599)

549 Authority citation revised....40231
549.40—549.46 (Subpart C) Revised 40231

TITLE 29—LABOR

Chapter I—National Labor Relations Board (Parts 100—199)

9 Added (eff. date pending) 53752
104 Added 54046

Chapter XVII—Occupational Safety and Health Administration, Department of Labor (Parts 1900—1999)

1910.145 (a)(1) corrected....44265
1910.147 (a)(1)(i) corrected 44265

Chapter XX—Occupational Safety and Health Review Commission (Parts 2200—2499)

2205 Revised....39285

Chapter XXV—Employee Benefits Security Administration, Department of Labor Parts 2500—2599)

2550.404a–5 (j)(3)(i) revised 42542
2550.408b–2 Regulation at 75 FR 41635 eff. date delayed to 4–1–12; (c)(1)(xii) amended....42542
2590.715–2713 (a)(1)(iv) revised; interim 46625
2590.715–2719 (d)(1)(ii) corrected 44492

Chapter XL—Pension Benefit Guaranty Corporation (Parts 4000—4999)

4011 Removed....45403
4022 Appendices B and C amended 41690, 50413

Proposed Rules:

405....45480
406....45480
1910 39041
2590....52442, 52475

TITLE 30—MINERAL RESOURCES

Chapter II—Minerals Management Service, Department of the Interior (Parts 200—299)

250 Authority citation revised....38557
250.1400—250.1409 (Subpart N) Heading revised....38557
250.1400 Undesignated center heading added....38557
250.1450 Undesignated center heading and section added 38558
250.1451 Added....38558
250.1452 Added....38558
250.1453 Added....38558
250.1454 Added....38558
250.1455 Added....38558
250.1456 Added....38558
250.1460 Undesignated center heading and section added 38558
250.1461 Added....38558
250.1462 Added....38558
250.1463 Added....38558
250.1464 Added....38558
250.1470 Undesignated center heading and section added 38558
250.1471 Added....38558
250.1472 Added....38558
250.1473 Added....38558
250.1474 Added....38558
250.1475 Added....38558
250.1476 Added....38558
250.1477 Added....38558
250.1480 Undesignated center heading and section added 38558
250.1490 Undesignated center heading and section added 38558
250.1491 Added....38558
250.1495 Undesignated center heading and section added 38558
250.2496 Added....38558

CHANGES JULY 1, 2011 THROUGH AUGUST 31, 2011

TITLE 30 Chapter II—Con.

250.2497 Added 38558

Chapter VII—Office of Surface Mining Reclamation and Enforcement, Department of the Interior (Parts 700—999)

948.15 Regulation at 76 FR 38000 eff. date corrected 41411

Chapter XII—Office of Natural Resources Revenue, Department of the Interior (Parts 1200—1299)

1204.207 (b) amended 38561
1206.259 (e)(1) and (2) amended 38561
1218.154 (a) and (b) amended 38561
1241.60 (a)(1) and (2) amended; (a)(3) removed; (b) revised 38561
1290 Authority citation revised 38561
1290.105 (g) amended 38561
1290.108 Amended 38561
1290.110 (a)(1) amended 38561

Proposed Rules:

75 54163
200—299 (Ch. II) 40645
400—499 (Ch. IV) 40645
700—999 (Ch. VII) 40645
914 40649
917 50436
943 50708
1200—1299 (Ch. XII) 40645
1206 52294

TITLE 31—MONEY AND FINANCE: TREASURY

Subtitle A—Office of the Secretary of the Treasury (Parts 0—50)

1.36 (g)(1)(i) table amended 44802
10.5 (g) correctly revised 49650
10.60 (a) and (b) correctly revised 49650
10.69 (a) correctly revised 49650
10.90 (a)(6)(1) correctly revised 49650

Chapter V—Office of Foreign Assets Control, Department of the Treasury (Parts 500—599)

570 Added 38562

Chapter X—Financial Crimes Enforcement Network, Department of the Treasury (Parts 1000—1099)

1010.100 (ff) introductory text and (1) through (5) revised; (ff)(8) added 43596
(ff) introductory text, (2)(ii)(A), (4), (5)(ii)(E) and (ww) revised; (ff)(7) and (kkk) added 45419
1010.605 (f)(1)(iv) introductory text, (A) and (2) revised 43596
1010.654 Removed 45690
1021.311 (c)(1) revised 43597
1022.210 (d)(1)(iii) amended 43597
(d)(1)(i) revised; (d)(1)(iv) added 45419
1022.320 (a)(1) amended; (a)(5) removed 45420
1022.380 (a)(1) amended; (a)(2) and (3) redesignated as (a)(3) and (4); new (a)(2) added; (b)(3) revised 43597
(a)(1) revised 45420
1022.410 Heading, (a)(1) introductory text, (2), (b) introductory text and (9) revised 43597
1022.420 Added 45420

Proposed Rules:

0—50 (Subtitle A) 39315
51—199 (Ch. I) 39315
200—399 (Ch. II) 39315
400—499 (Ch. IV) 39315
500—599 (Ch. V) 39315
600—699 (Ch. VI) 39315
700—799 (Ch. VII) 39315
800—899 (Ch. VIII) 39315
900—999 (Ch. IX) 39315
1000—1099 (Ch. X) 39315

TITLE 32—NATIONAL DEFENSE

Chapter I—Office of the Secretary of Defense (Parts 1—399)

159 Regulation at 74 FR 34691 confirmed; revised 49655
199.6 (d)(3) revised 41065
199.21 (h) heading revised; (h)(4) and (i)(2)(ii)(D) added 41065
319.13 (d) removed 49659
319.13 (i) added 49660
323 Appendix H amended 49661

CHANGES JULY 1, 2011 THROUGH AUGUST 31, 2011

Chapter VI—Department of the Navy (Parts 700—799)

706.2 Table Two amended.....40233

Proposed Rules:

199.....39043
1701.....43629

TITLE 33—NAVIGATION AND NAVIGABLE WATERS

Chapter I—Coast Guard, Department of Homeland Security (Parts 1—199)

100 Temporary regulations list 44803
100.35–T05–0266 Added (temporary) 52866
100.35T05–0277 Added (temporary) 39773
100.35T05–0306 Added (temporary) 42544
100.35T05–XXXX Added (temporary) 52266
100.35T08–0194 Added (temporary) 52565
100.35T09–0648 Added (temporary) 43895
100.918 Implementation (temporary) 39289
(c) revised; interim.....39292
100.1101 Revised 53331
100.1102 Revised 53332
100.1103 Revised 53334
100.1104 Added.....53336
100.1303 Implementation (temporary) 42549
100.T01–0550 Added (temporary) 39295
100.T01–0553 Added (temporary) 53339
117 Temporary drawbridge operations regulations.....39298, 39773, 39774, 39775, 40237, 40616, 40617, 43123, 43597, 45420, 45421, 47440, 48717, 49300, 49662, 49663, 49664, 50123, 50124, 51885, 52565, 52566, 53341, 53342
Temporary regulations list.....44803
117.433 Revised.....52569
117.702 Revised.....45692
117.789 (b)(1) suspended; (b)(3) added (temporary); interim 40237
147 Temporary regulations list 44803
165 Temporary regulations list 44803
165.123 Added 41075
165.779 Added 49303
165.929 Revised.....41068
165.931 Implementation (temporary).....41690, 48718
165.933 Implementation (temporary) 52268
165.935 Implementation (temporary).....41693, 50680
165.1123 Added.....50671
165.1124 Added.....50672
165.1125 Added.....50673
165.1191 Revised 50675
165.1338 Added; eff.8–25–11 through 9–30–14.....53054
165.T01–0507 Added (temporary) 40810
165.T01–0533 Added (temporary) 42051
165.T01–0536 Added (temporary) 42549
165.T01–0550 Added (temporary) 39296
165.T01–0553 Added (temporary) 53340
165.T01–0565 Added (temporary) 43126
165.T01–0671 Added (temporary) 50127
165.T01–0688 Added (temporary) 48720
165.T01–0708 Added (temporary) 50669
165.T01–0727 Added (temporary); interim; eff. 8–23–11 to 4–1–14 52572
165.T01–0864 Removed 41074
165.T05–0426 Added (temporary) 51889
165.T05–0588 Added (temporary) 38572
165.T05–0760 Added (temporary) 51257
165.T07-0195 Added (temporary) 53826
165.T07–0672 Added (temporary) 49668
165.T07-0691 Added (temporary) 53831
165.T07–0713 Added (temporary) 47443

CHANGES JULY 1, 2011 THROUGH AUGUST 31, 2011

TITLE 33 Chapter I—Con.

165.T08–0695 Added (temporary) 47995
165.T08-0709 Added (temporary) 53824
165.T09–0372 Added (temporary) 41692
165.T09–0573 Added (temporary) 43898
165.T09–0584 Added (temporary) 41695
165.T09–0717 Added (temporary) 46628
165.T09–0718 Added (temporary) 51887
165.T09–0752 Added (temporary) 52271
165.T09–0754 Added (temporary) 52268
165.T09–0755 Added (temporary) 53053
165.T11–0198 Added (temporary) 38977
165.T11–425 Added (temporary) 38570
165.T11–431 Added (temporary) 45695
165.T11-0511 Regulation at 76 FR 37649 effectiveness continued 53822
Redesignated as 165.T11-0528 (temporary).....53829
165.T11–0523 Added (temporary) 45423
165.T11–0528 Redesignated from 165.T11–0511 (temporary).....53829
165.T13–175 Revised (temporary) 49666
165.T13–186 Added (temporary) 40619
(a) corrected.....47996

Proposed Rules:

100.....44877
110.....52599
117 .....43226, 50161, 50950, 52602
165.....38586, 43958, 44531, 44880, 45738, 48070, 48751, 50710
167.....47529
173—189 (Subchapter S) 53364

TITLE 34—EDUCATION

Chapter VI—Office of Postsecondary Education, Department of Education (Parts 600—699)

668.16 (m)(2)(iv) correctly amended.....52272
668.213 (g)(1) and (2) correctly amended 52272

Proposed Rules:

1—99 (Subtitle A).....39343
100—1199 (Subtitle B).....39343

TITLE 35—PANAMA CANAL [RESERVED]

There is no regulatory text to this title.

TITLE 36—PARKS, FORESTS, AND PUBLIC PROPERTY

Proposed Rules:

1—199 (Ch. I) 40645
7 .....39048, 39350
1190.....44664, 45481
1258 43960
1260 40296

TITLE 37—PATENTS, TRADEMARKS, AND COPYRIGHTS

Chapter II—Copyright Office, Library of Congress (Parts 200—299)

251 Removed 41075

Chapter III—Copyright Royalty Judges (Parts 300—399)

370.3 (i) added 45696
370.4 (f) added 45696
382.3 (c)(1) amended 45696
382.13 (f)(1) amended 45696

Proposed Rules:

1—199 (Ch. I) 39796
1.....43631
2.....40839
7.....40839

TITLE 38—PENSIONS, BONUSES, AND VETERANS' RELIEF

Chapter I—Department of Veterans Affairs (Parts 0—99)

1.550 Undesignated center heading and section revised; Note

CHANGES JULY 1, 2011 THROUGH AUGUST 31, 2011

and authority citation removed 51892
1.551 Added 51892
1.552 Revised 51893
1.553 Revised 51893
1,553a Removed 51893
1.554 Revised 51893
1.554a Removed 51894
1.555 Revised 51894
1.556 Revised 51894
1.557 Revised 51894
1.558 Added 51895
1.559 Added 51895
1.560 Added 51895
1.561 Added 51895
1.562 Added 51895
2.6 (e)(10) and (g) authority citation revised; (g)(3) added 51901
3.103 (a) amended; (c)(1) revised 52574
3.317 (a)(2)(i)(B)(*3*) revised; (a)(2)(i)(B)(*3*) note added 41698
17.36 (a)(3), (b)(3) and (6) amended 52274
17.108 (d)(1) through (9) amended; (11) added; authority citation revised 52274
17.110 (c)(1) through (7) amended; (c)(9) added; authority citation revised 52274
17.111 (f)(1) through (6) amended; (f)(8) added 52274
20.706 Revised 52575
20 Appendix A amended 52575
21 Technical correction 49669
21.79 (f)(2), (i), (ii) and (3) redesignated as (f)(3), (i), (ii) and (4); new (f)(2) and authority citation added; interim 45703
21.260 (a) revised; (c) and (d) redesignated as (d) and (e); new (c) added; interim 45703
21.264 Heading and authority citation revised; (a) introductory text, (1), (2), (3), (b) introductory text, (1), (2), (c) introductory text, (1), (2), (3), (i), (ii), (iii) and (d) redesignated as (a)(1), (i), (ii), (iii), (2), (i), (ii), (3)(i), (ii), (iii)(A), (B), (C) and (4); (a) heading and new (b) added; interim 45704
21.270 Heading revised; (b) removed; (c) redesignated as new (b); new (b) amended; authority citation added; interim 45705
21.274 (d)(1)(iii) revised; interim 45705
51.210 (d) amended; authority citation revised 52275
63 Added 52578

Proposed Rules:

3 ....39062, 42077
4 39160
14 39062
20 39062

TITLE 39—POSTAL SERVICE

Chapter I—United States Postal Service (Parts 1—999)

20 IMM amended; incorporation by reference 53056
20.1 (a) revised; (b) table amended 50414
20.2 Revised 50414
111 Authority citation revised 51258
111 DMM amended; incorporation by reference ...39301, 41412, 51258
111.3 (f) table amended 48722
111.4 Amended 48722
241 Authority citation revised 41420
241.1 Revised 41420
241.3 Revised 41420
(a)(5)(iv) corrected 43898
775.6 (b)(15) amended 53057
912.4 Amended 52580
912.9 (b) and (c) amended 52580

Proposed Rules:

111 ....40844, 40849, 45482, 50438
3001 54179
3020 51311
3025 54179
3050 52915

TITLE 40—PROTECTION OF ENVIRONMENT

Chapter I—Environmental Protection Agency (Parts 1—1099)

1.7 (b)(1) revised 49670
2.101 (a)(1) revised 49671
9 Policy statement 42052
9.1 Table amended (OMB numbers) 48001

CHANGES JULY 1, 2011 THROUGH AUGUST 31, 2011

TITLE 40 Chapter I—Con.

21.3 (a) table amended 49671
35.4275 (a) revised....49671
49.151 Undesignated center heading and section added....38788
49.152 Added....38788
49.153 Added....38788
49.154 Added....38788
49.155 Added....38788
49.156 Added....38788
49.157 Added....38788
49.158 Added....38788
49.159 Added....38788
49.160 Added....38788
49.161 Added....38788
49.166 Undesignated center heading and section added....38802
49.167 Added....38802
49.168 Added....38802
49.169 Added....38802
49.170 Added....38802
49.171 Added....38802
49.172 Added....38802
49.173 Added....38802
49.201 (b)(3) revised 49671
50 Appendix C revised....54323
51.121 (r)(2) amended....48353
51.123 (ff) added....48353
51.124 (s) added....48353
51.125 Removed 48353
51.166 (b)(48)(ii)(*a*) revised....43507
51 Appendix S amended 38807
52 State implementation plan determinations....41424, 43143, 43153, 43156, 43180
Technical correction 43149, 43175
State implementation plan determinations; interim 45199
52.02 (d)(2)(i) revised 49671
52.16 (b)(1) revised....49671
52.21 (b)(49)(ii)(*a*) revised 43507
52.35 (f) added 48353
52.36 (e) added....48354
52.38 Added 48354
52.39 Added 48354
52.50 (e) table amended....41111
52.54 Added 48361
52.55 Added 48361
52.62 (d) added....43136
52.184 Added....48361
52.220 (c)(381)(i)(A)(*2*), (B)(*2*) and (C)(*2*) added....39305
(c)(351)(i)(C)(*5*) and (*6*) added 39782
(c)(388) added 41719
(c)(389) and (390) added 43185
(c)(366)(i)(B)(*3*), (377)(i)(A)(*4*), (378)(i)(A)(*2*) and (381)(i)(D) added....44495
(c)(381)(i)(E) and (F) added 44811
(c)(388)(i)(A)(*3*) added....47076
(c)(379)(i)(C)(*2*) added....47077
(c)(386)(ii)(A)(*4*) added....48006
(c)(388)(i)(A)(*4*) added....50129
(c)(354)(i)(A)(*5*) added....50893
(c)(388)(i)(B) added....53641
52.222 (a)(6)(vii) and (viii) added; eff. 8–30–11 38575
52.270 (b)(2)(iv) added....48008
52.283 (a)(3) added 48006
52.320 (c)(72)(i)(G) and (117) added 47450
52.329 (d) added 51905
52.350 (c) added 47451
52.353 Added....43912
52.377 (g) and (h) added 40256
52.420 (e) table amended....42558, 47074, 53639
52.440 (c) added 48362
52.441 Existing text designated as (a); (b) added 48362
52.484 (c) added 48362
52.485 Existing text designated as (a); (b) added 48362
52.540 Added....48362
52.578 (d) added 43167
52.584 Added....48363
52.585 Added....48363
52.726 (jj) correctly added 40263
52.745 Added....41084
52.745 Added....48363
52.746 Added....48364
52.770 (c) table amended 40244
(e) table amended....41084
52.776 (u) added 43180
52.789 Added....48364
52.790 Added....48364
52.840 Added....48364
52.841 Added....48365
52.870 (e) table amended 40628
52.882 Added....48365
52.883 Added....48365
52.920 (e) table amended 41099
52.933 (c) added 43143
52.940 Added....48365
52.941 Added....48366
52.960 Table amended....52878
52.970 (c) table amended 38980
(c) table and (e) table amended 42556
52.977 (c) added 39777
52.984 (c) and (d) added....48366

CHANGES JULY 1, 2011 THROUGH AUGUST 31, 2011

52.1020 (e) table amended 40257
(b)(3) revised 49671
52.1070 (b) revised; (c) table, (d) table and (e) table amended 52280
52.1084 Added 48366
52.1085 Added 48367
52.1170 (e) table amended 41085
52.1186 (c) and (d) added 48367
52.1187 Existing text designated as (a); (b) and (c) added 48368
52.1220 (e) table amended 41085
(c) table amended 49306
52.1240 (c) added 48368
52.1241 (c) added 48368
52.1270 (e) added 41134
52.1284 Added 48368
52.1320 (e) table amended 40624
52.1326 Added 48369
52.1327 Added 48369
52.1342 Revised 43601
52.1370 (c)(49)(i)(F), (55)(i)(B) and (70) added 40241
52.1394 Added 43923
52.1420 (e) table amended 40261
52.1428 Added 48369
52.1429 Added 48369
52.1520 (e) table amended 40257
(b)(3) revised 49672
52.1584 (c), (d) and (e) added 48370
52.1585 Existing text designated as (a); (b) and (c) added 48370
52.1620 (c) table and (e) table amended 41703
(c) table amended 43153
52.1628 Added 52439
52.1629 Added 52440
52.1634 (a) revised 41705
(d) removed 43153
52.1640 (c)(66)(i)(B) revised 41705
52.1670 Redesignated as 52.1689; new 52.1670 added 41707
52.1670 (e) table amended 51266
52.1679 Removed 41712
52.1683 (l) added 51266
52.1684 Revised 48371
52.1685 Added 48371
52.1689 Redesignated from 52.1670; heading and (a) revised 41707
52.1770 (c) Table 1 amended 49317
52.1781 (g) added 43175
52.1784 Revised 48371
52.1785 Revised 48372
52.1870 (c)(138) correctly revised 40247
(c)(153) added 41088
(c)(114)(i)(A) revised; (c)(154) added 51902
52.1880 (l) added 43180
52.1882 Added 48372
52.1883 Added 48372
52.1891 Added 41086
52.1970 (c)(151) added 39005
52.1973 (g) added 39005
52.1989 (b) added 39005
52.2020 (b) revised; (c)(1) table, (2) table, (d)(1) table, (e)(1) table and (2) table amended 38994
(c)(1) table amended 42559, 45708, 52285, 52870
52.2040 Added 48373
52.2041 Added 48373
52.2056 Added 45427
52.2070 (e) table amended 40257
(b)(3) revised 49672
52.2120 (e) table amended 41123
52.2140 Revised 48373
52.2141 Revised 48374
52.2170 (c)(1) table and (e) table amended 43917
52.2240 (c), (d) and (e) added 48374
52.2241 Existing text designated as (a); (b) and (c) added 48375
52.2270 (c) table amended 44275
52.2283 (b), (c) and (d) added 48375
52.2284 Existing text designated as (a); (b) and (c) added 48376
52.2320 (c)(69) added 41717
52.2355 Added 43905
52.2370 (c) table, (d) table and (e) table amended 42566
(b)(3) revised 49672
52.2420 (c) table amended 52277
52.2440 Added 48376
52.2441 Added 48376
52.2520 (e) table amended 47068
52.2540 Added 48377
52.2541 Added 48377
52.2587 (c) and (d) added 48377
52.2588 Existing text designated as (a); (b) and (c) added 48378
52.2591 Added 41086
52.2620 (c)(1) table and (e) table amended 44270
53.20—53.23 (Subpart B) Revised 54326
55.14 (d)(22) and (e)(22) added; (e) introductory text revised 43187
55 Appendix A amended 43188
58.10 (a)(7) added 54341
58.13 (e) added 54341

CHANGES JULY 1, 2011 THROUGH AUGUST 31, 2011

TITLE 40 Chapter I—Con.

58 Appendices D and E amended 54342
59.107 Amended 49672
59.210 Amended 49672
59.409 (a) amended 49672
59.512 Amended 49672
60.4 (a) amended 49672
61.04 (a) amended 49673
62.10 Table amended 49673
63 Policy statement 42052
63.13 (a) amended 49673
65.14 (a) amended 49673
70.2 Amended 43507
71.2 Amended 43507
72 Authority citation revised 48378
72.2 Amended 48378
75.4 (e)(1) introductory text and (2) revised 50132
75 Appendix D heading revised 50133
78.1 (b)(13) through (16) added 48378
78.2 Revised 48379
78.3 (a)(1)(iii), (3)(ii), (4)(ii), (5)(ii), (6)(ii), (7)(ii), (8)(ii), (9)(ii) and (b)(3)(i) amended; (a)(10) and (d)(11) added 48379
78.4 (a) amended; (a) redesignated as (a)(1)(iii); (a)(1) introductory text, (i) and (ii) added; (a)(2) revised 48379
78.5 (a) amended 48379
78.12 (a) amended 48379
80.40 (c)(1) revised 44443
80.45 (c)(1)(iii)(C) added; (f)(1)(i) and (ii) revised 44443
80.1500—80.1508 (Subpart N) added 44443
82.16 (a) revised; interim 47467
82.17 Revised; interim 47467
82.19 Revised; interim 47468
82.42 (a)(1)(iii)(A) revised 49673
82.162 (a)(5) amended 49673
85.1902 (b)(2) revised 39520
86.165–12 (d)(4) revised 39521
86.1810–09 (f)(1) revised 39521
86.1811–09 (e) introductory text revised 39521
86.1818–12 (b)(3) added; (c)(1) and (d) revised 39521
86.1823–08 (m)(2)(iii) and (3) revised 39521
86.1841–01 (a)(3)(V) 39522
86.1848–10 Heading and (c)(9)(i) revised 39522
86.1865–12 (a)(1) introductory text, (d), (j)(1), (k)(7)(i), (8)(iii), (iv), (v), (9)(iv)(B) and (v) revised 39522
86.1866–12 (b)(2), (c)(5)(iv) and (d)(1) introductory text revised 39522
86.1867–12 (a)(1)(i), (ii), (3)(iv)(F), (vi), (4), (b)(2) and (e)(4)(ii) revised; (a)(1)(iii)(A) and (3)(iv)(A) removed 39523
97 Policy statement 42055
97.401—97.435 (Subpart AAAAA) Added 48379
97.501—97.535 (Subpart BBBBB) Added 48406
97.601—97.635 (Subpart CCCCC) Added 48432
97.701—97.735 (Subpart DDDDD) Added 48458
98.3 (c)(4)(vii) revised 53065
98.1—98.9 (Subpart A) Table A–6 revised; Table A–7 added 53065
147.350 (a) introductory text revised 49673
180 Technical correction 40628
Order 49318
180.110 (a) table revised 40814
180.474 (a)(1) introductory text revised; (a)(1) table amended 54133
180.557 (a) introductory text revised; (a) table amended 53648
180.565 (a) table amended 50913
180.609 (a)(1) table amended 50898
180.617 (a) revised 50904
180.628 (a) table and (d) table amended 44821
180.920 Table amended 44815
180.960 Table amended 41138
180.1304 Added 52875
282.2 (b)(1) revised 49674
300 Appendix B amended 41723, 42056, 45432, 45435, 49329, 50140, 50420, 51271
374.6 Amended 49674
600 Heading revised 39524
600.001–08—600.011–93 (Subpart A) Heading revised 39524
600.001 Redesignated from 600.001–12 and revised 39524
600.001–08 Removed 39524
600.001–12 Redesignated as 600.001 39524
600.001–86 Removed 39524
600.001–93 Removed 39524
600.002 Redesignated from 600.002–08 and revised 39524

CHANGES JULY 1, 2011 THROUGH AUGUST 31, 2011

600.002–08 Redesignated as 600.002 39524
600.002–85 Removed 39524
600.002–93 Removed 39524
600.003 Redesignated from 600.003–77 39524
Revised 39527
600.003–77 Redesignated as 600.003 39524
600.004–77 Removed 39524
600.005 Redesignated from 600.005–81 39524
Introductory text and (a) revised 39527
600.005–81 Redesignated as 600.005 39524
600.006 Redesignated from 600.006–08 39524
(c), (e) and (g) revised 39528
600.006–08 Redesignated as 600.006 39524
600.006–86 Removed 39524
600.006–87 Removed 39524
600.006–89 Removed 39524
600.007 Redesignated from 600.007–008 39524
(a), (b) and (e) revised 39529
600.007–08 Redesignated as 600.007 39524
600.007–80 Removed 39524
600.008 Redesignated from 600.008–08 39524
Heading, (a)(1) and (2)(i) revised 39529
600.008–01 Removed 39524
600.008–08 Redesignated as 600.008 39524
600.008–77 Removed 39524
600.009 Redesignated from 600.009–85 39524
Revised 39530
600.009–85 Redesignated as 600.009 39524
600.010 Redesignated from 600.010–08 39524
(a) introductory text, (c) and (d) revised 39530
600.010–08 Redesignated as 600.010 39524
600.010–86 Removed 39524
600.011 Redesignated from 600.011–93 39524
Revised 39530
600.011–93 Redesignated as 600.011 39524
600.101–08—600.115–08 (Subpart B) Heading revised 39531
600.101–12 Removed 39531
600.101–86 Removed 39531
600.101–93 Removed 39531
600.102–78 Removed 39531
600.103–78 Removed 39531
600.104–78 Removed 39531
600.105–78 Removed 39531
600.106–08 Revised 39531
600.106–78 Removed 39531
600.107–08 Revised 39531
600.107–78 Removed 39531
600.107–93 Removed 39531
600.108–08 Redesignated from 600.108–78 39531
600.108–78 Redesignated as 600.108–08 39531
600.109–08 (b)(3) revised 39531
600.109–78 Removed 39531
600.110–78 Removed 39531
600.111–08 Revised 39531
600.111–80 Removed 39531
600.111–93 Removed 39531
600.112–78 Removed 39531
600.113–08 (f) revised 39533
600.113–12 Revised 39533
600.113–78 Removed 39531
600.113–88 Removed 39531
600.113–93 Removed 39531
600.114–12 Added 39538
600.115–08 Redesignated as 600.115–11 39547
600.115–11 Redesignated from 600.115–08 and revised 39547
600.116–12 Added 39548
600.201–08—600.211–08 (Subpart C) Heading revised 39550
600.201–08 Removed 39551
600.201–12 Removed 39551
600.201–86 Removed 39551
600.201–93 Removed 39551
600.202–77 Removed 39551
600.203–77 Removed 39551
600.204–77 Removed 39551
600.205–77 Removed 39551
600.206–12 Revised 39551
600.206–86 Removed 39551
600.206–93 Removed 39551
600.207–12 Added 39551
600.207–86 Removed 39551
600.207–93 Removed 39551
600.208–12 Revised 39552
600.208–77 Removed 39551
600.209–12 Added 39553
600.209–85 Removed 39551

CHANGES JULY 1, 2011 THROUGH AUGUST 31, 2011

TITLE 40 Chapter I—Con.

600.209–95 Removed 39551
600.210–08 (f) added 39554
600.210–12 Added 39554
600.211–08 Removed 39551
600.301–08—600.316–78 (Subpart D) Heading revised 39558
600.301 Redesignated from 600.306–08 and revised 39558
600.301–08 Removed 39558
600.301–12 Removed 39558
600.301–86 Removed 39558
600.301–95 Removed 39558
600.302–08 Redesignated from 600.307–08 39558
(h), (i) and (j) removed 39559
600.302–12 Added 39559
600.302–77 Removed 39558
600.303–12 Added 39561
600.303–77 Removed 39558
600.304–12 Added 39561
600.304–77 Removed 39558
600.305–77 Removed 39558
600.306–08 Redesignated as 600.301 39558
600.306–12 Added 39562
600.306–86 Removed 39558
600.307–08 Redesignated as 600.302–08 39558
600.307–86 Removed 39558
600.307–95 Removed 39558
600.308–12 Added 39562
600.310–12 Added 39563
600.310–86 Removed 39558
600.311–12 Added 39563
600.311–86 Removed 39558
600.312–08 Redesignated from 600.312–86 39558
600.312–86 Redesignated as 600.312–08 39558
600.313–01 Redesignated as 600.313–08 39558
600.313–08 Redesignated from 600.313–01 39558
600.313–86 Removed 39558
600.314–01 Removed 39558
600.314–08 Revised 39565
600.314–86 Removed 39558
600.315–08 (a)(2) and (c) introductory text revised 39566
600.315–82 Removed 39558
600.316–08 Redesignated from 600.316–78 39558
Revised 39566
600.316–78 Redesignated as 600.316–08 39558
600.401–77—600.407–77 (Subpart E) Heading revised 39567
600.401–77 Removed 39567
600.402–77 Removed 39567
600.403–77 Removed 39567
600.404–77 Removed 39567
600.405–77 Removed 39567
600.406–77 Removed 39567
600.407–77 Removed 39567
600.501–12—600.514–12 (Subpart F) Heading revised 39567
600.501–12 Removed 39567
600.501–85 Removed 39567
600.501–86 Removed 39567
600.501–93 Removed 39567
600.502 Redesignated from 600.502–81 and revised 39567
600.502–81 Redesignated as 600.502 39567
600.503–78 Removed 39567
600.504–78 Removed 39567
600.505–78 Removed 39567
600.507–12 (a) introductory text and (c) revised 39567
600.507–86 Removed 39567
600.509–08 Redesignated from 600.509–86 39567
600.509–86 Redesignated as 600.509–08 39567
600.510–08 (g)(1)(ii) revised 39567
600.510–12 (b)(2) introductory text, (3)(I), (c)(2)(iv)(B), (g)(1), (i) introductory text and (j)(2) revised 39567
600.510–86 Removed 39567
600.510–93 Removed 39567
600.511–08 Redesignated from 600.511–80 39569
600.511–80 Redesignated as 600.511–08 39569
600.512–01 Removed 39567
600.512–12 (c) revised 39569
600.512–86 Removed 39567
600.513–08 Revised 39569
600.513–81 Removed 39567
600.513–91 Removed 39567
600 Appendix I, Appendix IV and Appendix V headings revised; Appendix II amended; Appendix VI added 39570
Appendix VIII removed 39577
704.3 Amended 50858
707.20 (c)(2)(ii) revised 49674
710 Heading revised 50859
710.1—710.4 (Subpart A) Heading removed 50859

CHANGES JULY 1, 2011 THROUGH AUGUST 31, 2011

710.1 (b) revised....50859
710.3 Amended....50859
710.23—710.39 (Subpart B) Removed....50859
710.43—710.59 (Subpart C) Removed....50859
711 Added....50859
721.10201 Added....48001
745.82 (a)(3) added; eff. 10–4–11....47938
745.83 Amended; eff. 10–4–11....47938
745.85 (a)(2)(i)(D), (ii)(C) and (D) revised; eff. 10–4–11....47938
745.86 (b)(6)(iv) through (vii) redesignated as (b)(6)(v) through (viii); (b)(1)(iii) and new (6)(iv) added; eff. 10–4–11....47939
745.90 (a)(2), (3), (b)(2), (4) and (8) revised; eff. 10–4–11....47939
745.92 (b)(3) added; eff. 10–4–11....47939
745.225 Revised; eff. 10–4–11....47939
745.238 (c)(5) added; eff. 10–4–11....47945
745.326 (a)(2)(i), (ii), (d), (e)(1) and (3) revised; eff. 10–4–11....47945
745.327 (b)(1), (2), (3) and (c)(2) revised; eff. 10–4–11....47946
763.80—763.99 (Subpart E) Appendices C and D amended....49674

Proposed Rules:

1—1099 (Ch. I)....41178
50....46084, 48073
51....41731, 43963
52....38589, 39357, 39797, 40303, 40652, 40660, 40662, 41158, 41338, 41444, 41562, 41739, 41742, 41744, 41745, 42078, 42612, 43634, 43637, 44293, 44534, 44535, 45212, 45482, 45741, 47090, 47092, 47094, 48754, 49391, 49708, 49711, 51314, 51922, 51925, 51927, 52604, 52623, 52917, 53369, 53853
55....43230
60....38590, 52738, 53371
63....38590, 38591, 42613, 52738, 53371
72....51064
75....51064
80....38844
81....39798, 53853
82....41747
85....48758
86....48758
87....45012
97....40662
98....47392
122....43230
125....43230
131....38592
174....43231, 49396
180....39358, 43231, 49396, 53372, 54185
260....44094, 48073, 53376
261....44094, 48073, 53376
266....44094
270....53376
300....41751, 45483, 45484, 49397, 51064, 50442, 51316
370....48093
600....48758
721....40850, 46678
799....44535
1068....45012

TITLE 41—PUBLIC CONTRACTS AND PROPERTY MANAGEMENT

Proposed Rules:

60–1....49398
114–1—114–9 (Ch. 114)....40645
301–1—301–99 (Ch. 301)....43236, 46216

CHANGES OCTOBER 1, 2010 THROUGH AUGUST 31, 2011

TITLE 42—PUBLIC HEALTH

Chapter I—Public Health Service, Department of Health and Human Services (Parts 1—199)

5 Negotiated rulemaking committee meeting....20867
50.601—50.607 (Subpart F) Revised....53283
88 Added; interim....38930
100.3 (c)(5) redesignated as (c)(8); (a) table, (c)(1) and new (8) revised; new (c)(5), (6) and (7) added....36368
110 Added; interim....**63675**
Technical correction....**64955**

Chapter IV—Centers for Medicare & Medicaid Services, Department of Health and Human Services (Parts 400—499)

405 Technical correction....1670
405.301—405.380 (Subpart C) Authority citation revised....5961
Nomenclature change....5961
405.370 (a) amended....5961
405.371 Revised....5961
405.372 Amended; (a)(4), (c) and (d)(3) revised; (3) amended....5962
405.2449 Added....**73613**
405.2470 (d) added....**73613**
409 Technical correction....1670
409.17 (d) amended....**73613**
409.20 (a)(3) revised....**73613**
409.23 Revised....**73613**
409.44 (c)(1), (2)(i), (iii) and (iv) revised....**70461**
410 Technical correction....1670, 13292
410.2 Amended....**72259, 73613**
410.3 (b)(2) amended....**73613**
410.15 Added....**73613**
(a) amended....1367
410.27 (a)(1)(iii) amended; (a)(1)(iv), (e) and (f) revised; (a)(1)(v) and (2) added; (g) removed....**72259**
410.28 (e) revised....**72259**
410.32 (b)(2)(vii) added....**73615**
410.64 (a) introductory text revised....**73615**
410.78 (b) introductory text revised....**73615**
410.150 (b)(20) added....**73615**
410.152 (i)(2) revised....**72259**
(l) revised....**73615**
410.160 (b)(2) revised; (b)(10) through (13) added....**73615**
411 Technical correction....1670
411.15 (a)(1) revised; (k)(16) added....**73615**
411.355 (b)(7) added....**73616**
411.356 (c)(1) revised; (c)(3)(ii) and (iii) amended; (c)(3)(iv) added....**72260**
411.362 Added....**72260**
412 Technical correction....**60640**
Technical correction....32085
412.23 (b) revised....47890
(e)(3)(i) amended; (e)(3)(iv) revised; (e)(3)(v) and (8) added....51781
412.25 (b) and (e)(2)(ii)(A) revised....47891
412.29 Revised....47891
412.30 Removed....47892
412.64 (d)(1)(iv) added; (h)(4) introductory text revised....51782
412.105 (f)(1)(ii), (iii)(C), (iv)(B), (C) and (ix) revised; (f)(1)(iii)(D) added....**72261**
412.105 (b)(4) revised....51782
412.106 (a)(1)(ii)(B) revised....51782
412.113 (c)(2)(i)(A) revised....**72261**
412.140 Added....51782
412.211 (c)(4) added....51783
412.230 (d)(5) added....51783
412.402 Amended....26465
412.404 (a)(1) revised....26465
412.422 (b)(2) revised....26465
412.424 (d)(1)(iii)(F) added....26465
412.426 (a) revised....26466
412.432 (d) revised....26466
412.523 (c)(3)(viii) and (d)(4) added....51783
412.525 (c) revised....51783
412.624 (c)(4) redesignated as (c)(5); new (c)(4) added....47892
413 Technical correction....**60640**
Technical correction....1670
Policy statement....18930
413.70 (b)(3)(ii)(B) amended....**73616**
(b)(5)(i)(B) revised; (b)(5)(i)(C) added....51783
413.75 Amended....**72262**
413.78 (f) introductory text and (1) revised; (g) and (h) added....**72262**
413.79 (c)(1)(ii), (2) introductory text, (iv), (3) heading, (4) heading, (5) heading and

NOTE: **Boldface page numbers indicate 2010 changes.**

CHANGES OCTOBER 1, 2010 THROUGH AUGUST 31, 2011

TITLE 42 Chapter IV—Con.

(d)(6) revised; (m), (n) and (o) added **72263**
(m)(7) revised; interim 13524
Regulation at 76 FR 13524 confirmed 51781
413.177 Added 646
413.337 (d)(1) and (2) revised; (d)(3) added 48539
414 Technical correction 1670
414.2 Amended **73616**
414.26 (c) redesignated as (d); new (c) added **73616**
414.54 Revised **73616**
414.65 (a)(1) introductory text revised **73617**
414.67 Revised **73617**
414.80 Added **73617**
414.90 Added **73617**
414.92 Added **73620**
414.202 Amended **73622**
414.229 (a)(3), (d)(1) and (h) revised; (a)(4), (5) and (b)(3) added **73622**
414.402 Amended **73622**
414.404 (b)(1)(i) revised **73623**
414.408 (f)(1) revised; (h)(2) through (7) redesignated as (h)(3) through (8); new (h)(2) added; new (h)(3)(i) and (ii) amended **73623**
414.410 (a)(2) and (3) revised; (a)(4) added **73623**
414.411 Added **73623**
414.422 (e)(3) added **73623**
414.423 Added **73623**
414.610 (c)(1)(i), (5)(ii), (f) and (h) revised; (c)(1)(ii) redesignated as (c)(1)(iii); new (c)(1)(ii) added **73625**
414.620 Revised **73626**
414.804 (a)(6) redesignated as (a)(7); new (a)(6) added **73626**
414.902 Amended **73626**
414.904 (a)(3), (i) and (j) added; (d)(3) revised **73626**
415 Technical correction **60640**
Technical correction 1670
415.130 (d) revised **73626**
416 Technical correction 13292
416.160 (a)(1) and (4) revised; (a)(5) added **72264**
416.171 (a)(2)(iii) added **72264**
417.402 (c) introductory text revised 21560
417.430 (a) heading, (1), (b)(3) and (4) revised 21560
417.454 (d) and (e) added 21561
418.22 (a)(3) and (b)(3)(iii) revised; (a)(4), (b)(3)(v), (4) and (5) added **70463**
(a)(4) and (b)(4) revised 47331
418.202 (g) revised 47331
418.309 Heading, introductory text and (b) revised; (c) and (d) added 47332
419 Technical correction 13292
419.21 (e) revised **72265**
419.22 (m) revised; (t) added **72265**
419.32 (b)(1)(iv) revised **72265**
419.43 (c) revised **72265**
419.70 (d)(2) introductory text revised; (d)(6) added **72265**
422 Technical correction 39006
422.2 Amended 21561
422.4 (a)(1)(iii) and (iv) revised; (a)(1)(vi) added 21561
422.53 Added 21561
422.62 (a)(2)(i), (iii) and (5) revised; (a)(2)(iv) and (7) added 21561
422.53 Added 21561
422.62 (a)(2)(i), (iii) and (5) revised; (a)(2)(iv) and (7) added 21561
422.68 (f) added 21562
422.74 (d)(1)(v) and (vi) added 21562
422.100 (j) and (k) added 21562
422.101 (d)(2) and (3) revised; (f)(2)(vi) added 21562
422.106 (d)(1) revised; (d)(4), (5) and (6) added 21562
422.107 (d)(1)(ii) revised 21563
422.111 (b)(12) and (h) added; (f)(12) removed 21563
422.112 (a)(10) introductory text revised 21563
422.113 (b)(2)(v) revised 21563
422.152 (g) introductory text revised 21564
422.153 Revised 26546
422.156 (b)(1) revised 21564
422.214 (c) and (d) added 21564
422.252 Amended 21564
422.254 (a)(5) added 21564
422.256 (a) introductory text revised 21564
422.258 (a)(1) and (2) revised; (c)(3)(i) amended; (d) added 21564
422.260 Added 21566
422.266 (a) revised 21567
422.308 (c)(4), (5) and (6) added 21567

NOTE: **Boldface page numbers indicate 2010 changes.**

CHANGES OCTOBER 1, 2010 THROUGH AUGUST 31, 2011

422.458 (f) removed 21568
422.502 (b) redesignated as (b)(1); (b)(2) added; (c)(2)(i) revised 21568
422.504 (a)(14) redesignated as (a)(16); new (a)(14), (15) and (n) added; new (a)(16) revised 21568
422.506 (a)(5) added 21568
422.508 (d) added 21569
422.512 (e) redesignated as (e)(1); (e)(2) added 21569
422.562 (a)(4) added 21569
422.564 Regulation at 68 FR 16667 confirmed 21560
422.566 (d) added 21569
422.622 (g)(1) revised 21569
422.624 Regulation at 68 FR 16667 confirmed 21560
422.626 Regulation at 68 FR 16667 confirmed 21560
(g)(3) revised 21569
422.2264 (e) revised 21569
422.2272 (e) added 21569
422.2274 Introductory text, (b) and (c) revised 21569
423.4 Amended 21570
423.34 (c) and (d)(1) revised; (d)(4) added 21570
423.38 (b) revised; (d) added 21570
423.40 (d) added 21570
423.44 Heading revised; (d)(1)(vi), (vii) and (e) added 21570
423.100 Amended 21571
423.104 (d)(5)(iii)(B) redesignated as (d)(5)(iii)(F); new (d)(5)(iii)(B) through (E) and (v) added; (d)(2)(i) introductory text, (ii), (3) introductory text, (4) and new (5)(iii)(F) revised 21571
423.120 (b)(3)(iii)(B) and (iv) revised; (d) added 21572
423.128 (b)(7) revised; (d)(1)(iii) and (iv) added 21573
423.150 (b) through (g) redesignated as (c) through (h); new (b) added 21573
423.153 (d)(1)(vii)(B) revised; (d)(1)(vii)(D) added 21573
423.154 Added 21573
423.265 (b)(3) added 21573
423.272 (b)(4) added 21574
423.286 (a) revised; (d)(4) added 21574
423.293 (d) and (e) redesignated as (e) and (f); new (d) added 21574
423.464 (f)(2) revised 21574
423.503 (b) redesignated as (b)(1); (b)(2) added; (c)(2)(i) revised 21574
423.505 (b)(22), (23) and (o) added 21574
423.507 (a)(4) redesignated as (a)(5); new (a)(4) added 21575
423.508 (f) added 21575
423.509 (e) added 21575
423.510 (e) redesignated as (e)(1); (e)(2) added 21575
423.562 (a)(1)(ii) and (iii) redesignated as (a)(1)(iii) and (iv); new (a)(1)(iii) and (5) added; (a)(3) revised 21575
423.566 (d) added 21576
423.568 (f) revised 21576
423.772 Amended 21576
423.780 (b)(2)(ii)(C) revised; (f) added 21576
423.782 (a)(2)(ii) revised 21576
423.884 (c)(3)(ii) and (iii) redesignated as (c)(3)(iii) and (iv); new (c)(3)(ii) added; (d) introductory text, (1)(i), (ii) and (5)(iii)(C) revised 21576
423.2264 (e) revised 21577
423.2272 (e) added 21577
423.2274 Introductory text, (b) and (v) revised 21577
424 Technical correction **60640**
Technical correction 1670
424.20 (e)(2) revised **73626**
424.22 (a)(1)(v) added; (a)(2), (b)(1) and (d) revised **70463**
(b)(1)(i) and (ii) correctly added 9503
424.44 (a), (b) and (e) revised **73627**
424.57 (e) revised 5962
424.502 Amended **70464, 73628**
Amended 5962
424.510 (d)(9) added **70464**
(d)(2)(iii) revised **73628**
424.514 Added 5962
424.515 (e) added 5963
424.516 (e)(3) added **73628**
424.518 Added 5963
424.525 (a) introductory text revised; (a)(3) added 5964
424.530 (a)(8) added **70464**
(a)(9) and (10) added 5964
424.535 (a)(11) added **70465**

NOTE: **Boldface page numbers indicate 2010 changes.**

CHANGES OCTOBER 1, 2010 THROUGH AUGUST 31, 2011

TITLE 42 Chapter IV—Con.

(a)(6) and (c) revised; (a)(12) added 5964
424.550 (b)(1) and (2) added **70465**
(b)(1) correctly revised **76293**
424.570 Added 5965
433.50 (a)(1) revised **73975**
433.51 Revised **73975**
433.110 (a)(2) revised 21973
433.111 (b)(3) revised; (c) added 21973
433.112 (a),(b)(2) and (c) revised; (b)(7) amended; (b)(10) through (16) added 21973
433.113 Removed 21974
433.114 (a) amended; (b) revised 21974
433.116 (a) and (b) amended; (i) and (j) added 21974
433.117 (a) and (c)(2) amended 21974
433.119 (a) and (c) revised 21974
433.120 (b) revised 21974
433.121 (a) revised 21974
433.130 Removed 21975
433.131 (c) added 21975
434.6 (a) introductory text revised; (a)(1) through (10) amended; (a)(12) added 32837
438.6 (f) revised 32837
440 Technical correction **60640**
441 Technical correction **60640**
447.26 Added 32837
447.90 Added 5965
447.206 Removed **73975**
447.207 Removed **73975**
447.271 Revised **73975**
447.272 (a), (b), (c) heading and (d)(1) revised; (c)(3) removed **73975**
447.321 (a), (b), (c) and (d)(1) revised; (d) introductory text amended; (d)(2) removed; (d)(3) redesignated as new (d)(2) **73975**
447.502 Amended **69597**
447.504 Removed **69597**
447.510 (a)(1), (c)(2)(i) and (d)(2) revised **69597**
447.512 (a) removed; (b) introductory text and (c) revised **69597**
447.514 Removed **69597**
447.518 (b)(1)(i) and (2) revised **69597**
455.2 Amended 5966
455.23 Revised 5966
455.101 Amended 5967
455.104 Revised 5967
455.400—455.470 (Subpart E) Added 5968
457.220 Revised **73976**
457.600 (a) amended 9246
457.608 Heading amended 9246
457.609 Added 9246
457.610 Amended 9249
457.611 Added 9249
457.628 Introductory text and (a) revised **73976**
457.900 (a)(2)(x) added 5970
457.990 Added 5970
476.78 (a) amended; (b) revised 51784
480 Technical correction 39006
480.101 (b) amended 26546
480.130 Revised 26547
480.139 (a)(1) revised 26547
480.140 (a) introductory text, (1) and (g) revised 26547
480.144 Added 26547
482 Technical correction **60640**
482.12 (a)(8) and (9) added 25562
482.13 (h) added **70844**
482.22 (a)(3) and (4) added; (c)(6) revised 25563
483 Authority citation revised 9511
483.12 (a)(5)(i) revised; (a)(8) redesignated as (a)(9); new (a)(8) added; interim 9511
483.75 (r) and (s) added; interim 9511
484 Technical correction **81139**
484.250 Revised **70465**
485 Technical correction **60640**
485.616 (c) added 25564
485.635 (f) added **70844**
(c)(5) added 25564
485.641 (b)(4) revised 25564
488 Authority citation revised 9511, 15126
488.330 (e)(2)(ii) revised; eff. 1–1–12 15126
488.331 (a)(3) added; eff. 1–1–12 15126
488.400 Revised; eff. 1–1–12 15126
488.426 (b) revised; (c) added; interim 9511
488.431 Added; eff. 1–1–12 15126
488.432 Heading, (a), (b)(1) introductory text, (2), (c)(1) introductory text and (2) revised; (e) removed; eff. 1–1–12 15127
488.433 Added; eff. 1–1–12 15127
488.436 (b)(1) revised; eff. 1–1–12 15127
488.438 (c) and (d)(1) revised; eff. 1–1–12 15127
488.440 (b) and (c) revised; eff. 1–1–12 15128

NOTE: **Boldface page numbers indicate 2010 changes.**

CHANGES OCTOBER 1, 2010 THROUGH AUGUST 31, 2011

488.442 (a), (e)(1) and (f) revised; (b) removed; eff. 1–1–12 15128
488.446 Added; interim 9511
488.450 (c) revised; interim 9511
489 Technical correction **60640**
Authority citation revised 9512
489.20 (w) revised **72265**
489.28 (a) and (g) revised; (c)(1) added **70465**
489.52 (a) revised; interim 9512
489.53 (d)(1) revised; (d)(3) and (4) redesignated as (d)(4) and (5); new (d)(3) added; interim 9512
489.55 Revised; interim 9512
495.6 (d)(14)(i) correctly amended; (e)(1)(iii) correctly added **81887**
495.366 (b)(3) correctly amended **81887**
495.368 (c) correctly amended **81887**
498 Authority citation revised 9512
498.3 (a)(2)(iv) and (b)(18) added; (a)(3) introductory text and (ii) revised; interim 9512
498.5 (l)(4) added 5970
(m) added; interim 9512

Chapter V—Office of Inspector General-Health Care, Department of Health and Human Services (Parts 1000—1999)

1007.9 (e), (f) and (g) added 5970

Proposed Rules:

1—199 (Ch. I) 20568, 32323
5 .....**67303, 79329**
....10825, 12307, 20867, 20867, 22070, 31546, 39062, 43964, 50442, 53377
6 10825
10 29183
71 .....678, 13120
81 .....15268, 36891
84 .....**65281**
88 38938
100 .....8965, 33188
400—499 (Ch. IV) **70165**
.....20568, 28196
401 33566
409 40988
410 .....38342, 42170, 42772
411 42170
412 .....4998, 24214, 25788, 34633, 41178
413 .....25788, 26364, 34633, 40498, 41178
414 .....31547, 32410, 40498, 42772
415 42772
416 .....5755, 42170
417 .....**71064, 71190**
418 .....5755, 26806, 28195
419 42170
422 .....**71064, 71190**
.....2454
423 .....**71064, 71190**
424 .....18472, 26364, 40988
425 19528
430 46684
431 51148
433 .....**68583**
.....46684, 51148
434 9283
435 51148
438 9283
440 41032
441 .....10736, 21311
447 .....9283, 26342, 46684
455 .....**69037**
.....26364
457 .....46684, 51148
476 .....25788, 34633, 41178
480 2454
482 .....5755, 25460
483 .....**65282**
.....5755
484 .....5755. 40988
485 .....5755, 25460, 35684
486 5755
489 .....**80762**
.....42170
491 .....5755, 25460
494 25460
495 .....42170, 42772
1000—1999 (Ch. V) 20568, 32330
1001 .....**81556**
1007 14637

TITLE 43—PUBLIC LANDS: INTERIOR

Subtitle A—Office of the Secretary of the Interior (Parts 1—199)

4.1 Introductory text and (a) revised; (b)(1) removed; (b)(2), (3) and (4) redesignated as (b)(1), (2) and (3); new (b)(1)(ii) amended **64663**
4.21 (b)(3) and (4) amended **64663**
4.22 (a) revised **64663**
4.100—4.128 (Subpart C) Removed **64663**
4.320 Revised; interim 7505

NOTE: **Boldface page numbers indicate 2010 changes.**

CHANGES OCTOBER 1, 2010 THROUGH AUGUST 31, 2011

TITLE 43 Subtitle A—Con.

Regulation at 76 FR 7505 confirmed....45198
4.324 Revised; interim....7505
Regulation at 76 FR 7505 confirmed....45198
4.400—4.480 (Subpart E) Authority citation revised....**64663**
4.400 Revised....**64663**
Corrected....**68704**
4.401 (c) revised; (d) added....**64664**
4.403 Revised....**64664**
4.404 Added....**64665**
4.405 Added....**64665**
4.406 Added....**64665**
4.407 Added....**64665**
4.410 (a) introductory text and (c) introductory text revised....**64665**
4.411 (a) and (b) revised; (d) added....**64665**
4.412 Heading and (a) revised; (d) and (e) added....**64666**
4.413 Revised....**64666**
4.414 Revised....**64666**
4.415 Revised....**64666**
4.421 Revised....**64667**
4.422 (c) and (d) revised....**64667**
4.430 Amended....**64668**
4.431 Amended....**64668**
4.432 Amended....**64668**
4.433 Revised....**64668**
4.434 Revised....**64668**
4.436 Amended....**64668**
4.437 Revised....**64668**
4.438 Removed; new 4.438 redesignated from 4.439 and revised....**64669**
4.439 Redesignated as 4.438 and revised....**64669**
4.452–8 Heading revised; (c) removed....**64669**
4.476 (d) revised....**64669**
4.477 Revised....**64669**
4.478 (a) revised....**64669**
4.1108 (g) added....**64669**
4.1109 (a)(2)(i) revised....**64669**
4.1117 Added....**64669**
4.1270 (f) revised....**64669**
4.1276 Removed....**64669**
4.1286 Revised....**64669**
4.1287 Added....**64670**
4.1392 (a) and (d) revised; (e) added....**64670**
10 Authority citation revised....**64670**
10.2 (b)(2) removed; interim....39009
10.12 (j) introductory text, (k)(1) and (3) amended....**64670**
30.100 (a) revised; interim....7506
Regulation at 76 FR 7506 confirmed....45198
30.101 Amended; interim....7506
Regulation at 76 FR 7506 confirmed....45198
30.102 Revised; interim....7506
Regulation at 76 FR 7506 confirmed....45198
30.110 Revised; interim....7506
Regulation at 76 FR 7506 confirmed....45198
30.128 Introductory text and (a) revised; interim....7506
Regulation at 76 FR 7506 confirmed....45198
30.140 Introductory text revised; interim....7507
Regulation at 76 FR 7507 confirmed....45198
30.142 Revised; interim....7507
Regulation at 76 FR 7507 confirmed....45198
30.143 (b)(1) revised; interim....7507
Regulation at 76 FR 7507 confirmed....45198
30.151 Introductory text, (a) and (b) revised; interim....7507
Regulation at 76 FR 7507 confirmed....45198
30.160 Introductory text revised; interim....7507
Regulation at 76 FR 7507 confirmed....45198
30.163 Revised; interim....7507
Regulation at 76 FR 7507 confirmed....45198
30.167 (a) revised; interim....7507
Regulation at 76 FR 7507 confirmed....45198
30.170 (c) revised; interim....7507
Regulation at 76 FR 7507 confirmed....45198
30.236 Redesignated as 30.237; new 30.236 added; interim....7507
Regulation at 76 FR 7507 confirmed....45198
30.237 Redesignated as 30.238; new 30.237 redesignated from 30.236; interim....7507
Regulation at 76 FR 7507 confirmed....45198

NOTE: **Boldface page numbers indicate 2010 changes.**

CHANGES OCTOBER 1, 2010 THROUGH AUGUST 31, 2011

30.238 Redesignated as 30.239; new 30.238 redesignated from 30.237; interim 7507
(a) revised; interim 7508
Regulation at 76 FR 7507 and 7508 confirmed 45198
30.239 Redesignated as 30.240; new 30.239 redesignated from 30.238; interim 7507
Regulation at 76 FR 7507 confirmed 45198
30.240 Redesignated as 30.241; new 30.240 redesignated from 30.239; interim 7507
Regulation at 76 FR 7507 confirmed 45198
30.241 Redesignated as 30.242; new 30.241 redesignated from 30.240; interim 7507
Regulation at 76 FR 7507 confirmed 45198
30.242 Redesignated as 30.243; new 30.242 redesignated from 30.241; interim 7507
Regulation at 76 FR 7507 confirmed 45198
30.243 Redesignated as 30.244; new 30.243 redesignated from 30.242; interim 7507
Second (a)(2) redesignated as (a)(3); interim 7508
Regulation at 76 FR 7507 and 7508 confirmed 45198
30.244 Redesignated as 30.245; new 30.244 redesignated from 30.243; interim 7507
Regulation at 76 FR 7507 confirmed 45198
30.245 Redesignated as 30.246; new 30.245 redesignated from 30.244; interim 7507
Regulation at 76 FR 7507 confirmed 45198
30.246 Redesignated from 30.245; interim 7507
Regulation at 76 FR 7507 confirmed 45198
30.262 (a)(1) revised; interim 7508
Regulation at 76 FR 7508 confirmed 45198
30.266 (b)(3) revised; interim 7508
Regulation at 76 FR 7508 confirmed 45198
43 Removed **71012**

Chapter II—Bureau of Land Management, Department of the Interior (Parts 1000—9999)

2091.3–1 (e) added; interim; eff. 4–26–11 through 4–26–13 23204
2804.25 (e) added; interim; eff. 4–26–11 through 4–26–13 23205
3103.4–1 (b)(1) amended **61626**
3103.4–2 (a), (b) introductory text, (1), (2), (3) introductory text, (i) through (iv) and (4) through (10) removed; (b)(3)(v), (vi) and (vii) redesignated as new (a), (b) and (c); new (a) amended **61626**
3103.4–3 (a), b introductory text, (1) through (4), (5) introductory text, (i) through (v) and (6) through (11) removed; (b)(5)(vi) and (vii) redesignated as new (a) and (b); new (a) amended **61626**

Proposed Rules:

1—199 (Subtitle A) 10526, 40645
2 52295
200—499 (Ch. I) 10526, 40645
1000—9999 (Ch. II) 10526, 40645
2090 23230
2800 23230

TITLE 44—EMERGENCY MANAGEMENT AND ASSISTANCE

Chapter I—Federal Emergency Management Agency, Department of Homeland Security (Parts 0—399)

17 Removed 10208
61 Appendix A(2) amended 7510
64.6 Tables amended **63400, 68705, 71358, 71364, 80351**
Tables amended ...2597, 5081, 5285, 9667, 12597, 14294, 18935, 23499, 26939, 30838, 34612, 36370, 39783, 45201, 49330
65.4 Flood elevation determinations; interim **78606, 78608, 78610, 78613, 78615, 81890, 82273, 82274, 82276**
Flood elevation determinations ....**81485, ,81888, 81891, 81893**

NOTE: **Boldface page numbers indicate 2010 changes.**

CHANGES OCTOBER 1, 2010 THROUGH AUGUST 31, 2011

TITLE 44 Chapter I—Con.

Flood elevation determinations 18, 8901, 18938, 20555, 22055, 26942, 39010, 40815, 43603, 50420, 50916
Flood elevation determinations; interim 23, 2837, 8905, 20551, 20553, 20557, 21661, 21662, 26943, 35754, 43195, 43602, 44277, 49675, 50423, 50914
Flood elevation determinations corrected.....52879, 52880
67.11 Flood elevation determinations **61358, 64165, 68710, 68715, 69893, 77762, 78617, 78927**
Flood elevation determinations ...273, 1093, 1536, 3524, 3531, 8907, 9669, 10254, 21664, 29657, 35111, 35120, 36373, 39012, 39306, 43924, 49677, 50919, 50921, 54134

Proposed Rules:

0—399 (Ch. I).....13526, 32331
67 .....**61371, 61373, 61377, 62048, 62057, 62061, 62750, 62751, 67304, 67310, 67317, 68738, 68744, 75941, 75945, 77598, 78647, 78650, 78654, 78664, 81957**
.....1121, 3590, 3595, 3596, 5769, 6380, 8330, 8965, 8978, 8984, 8986, 9714, 12308, 12665, 13569, 13570, 13571, 13572, 14359, 14360, 15900, 16722, 19005, 19007, 19018, 20606, 21693, 21695, 23528, 26968, 26976, 26978, 26980, 26981, 26982, 32896, 36044, 36482, 39063, 39800, 40670, 43637, 43965, 43966, 43968, 45215, 45485, 45488, 46701, 46705, 46715, 46716, 50443, 50446, 50952, 50960, 53082

TITLE 45—PUBLIC WELFARE

Subtitle A—Department of Health and Human Services (Parts 1—199)

88 Authority citation and heading revised 9976
88.1 Revised.....9976
88.2 Removed; new 88.2 redesignated from 88.6 and revised 9976
88.3 Removed.....9976
88.4 Removed.....9976
88.5 Removed.....9976
88.6 Redesignated as 88.2 9976
94 Revised.....53288
95 Authority citation revised.....**66336**
95.4 Amended.....**66336**
95.31 (a) revised.....**66336**
95.505 Amended **66336**
95.601—95.641 (Subpart F) Authority citation removed **66336**
95.601 Revised.....**66336**
95.605 Amended **66336**
95.610 Added **66337**
95.611 (a), (b)(1)(iii), (iv), (2)(iii), (iv), (c)(1)(i), (2)(ii)(A) and (d) revised; (b)(1)(v), (vi) and (e) added **66338**
95.612 Revised.....**66339**
95.613 (a) revised.....**66339**
95.615 Revised.....**66340**
95.617 (c) revised **66340**
95.621 (d) and (e) revised.....**66340**
95.623 Heading, introductory text and (b) revised **66340**
95.624 Introductory text, (a) introductory text and (b)(2) revised **66340**
95.626 Added **66340**
95.627 Added **66341**
95.635 Added **66341**
95.705 (a) revised.....**66341**
95.707 (a) and (b) introductory text revised **66341**
147.130 (a)(1)(iv) revised; interim 46626
147.136 (b)(2)(ii)(B), (E)(*1*), (F), (c)(2)(xi), (3), (d)(1), (2)(iv) and (e) revised; (b)(2)(ii)(E)(*2*), (*3*) and (*4*) redesignated as (b)(2)(ii)(E)(*3*), (*4*) and (*5*); new (b)(2)(ii)(E)(*2*) added; interim 37232
(b)(3)(ii)(B), (E)(*1*) and (F) correctly revised; (b)(3)(ii)(E)(*2*), (*3*) and (*4*) correctly redesignated as (b)(3)(ii)(E)(*3*), (*4*) and (*5*); new (b)(3)(ii)(E)(*2*) correctly added 44492
147.140 (a)(5) and (f)(2) removed; (a)(3), (i), (ii) and (f)(1) redesignated as (a)(3)(i), (A), (B) and (f); (a)(1) and (g)(4) *Example 9* revised; new (a)(3)(ii) added; new (f) amended; interim **70121**
154 Added 29985
158 Added; interim.....**74921**
158.101 (b) corrected; interim.....**82278**
158.120 (d)(1) and (4) corrected; interim **82278**

NOTE: **Boldface page numbers indicate 2010 changes.**

CHANGES OCTOBER 1, 2010 THROUGH AUGUST 31, 2011

158.140 (a)(1) corrected; interim **82278**
(a)(3), (b)(2), (4) and (5)(i) corrected; (b)(2)(iv) correctly added; interim **82279**
158.150 (c)(8) corrected; interim **82279**
158.161 Correctly designated as 158.162; new 158.161 (a) and (b) correctly added; interim **82279**
158.162 Correctly designated from 158.161; (b)(1)(vii)(B) corrected; interim **82279**
158.231 (c)(2) corrected; interim **82279**
158.232 (c)(2) Table 2 corrected; interim **82279**
160 Authority citation revised 40495
160.101 Amended; interim 40495
160.103 Amended; interim 40495
162 Technical correction **62684**
Authority citation revised 40495
162.103 Amended; interim 40495
162.915 (a) revised; interim 40495
162.920 Heading and introductory text revised; (c) added; interim 40495
162.1203 Added; interim 40496
162.1403 Added; interim 40496
170.205 (d)(2) revised; interim **62690**
170.299 (g) revised; interim **62690**
170.302 (l) revised; interim **62690**
170.500—170.599 (Subpart E) Added 1325

Chapter III—Office of Child Support Enforcement (Child Support Enforcement Program), Administration for Children and Families, Department of Health and Human Services (Parts 300—399)

301.1 Amended **81906**
302.35 (a)(2)(i), (c)(1), (2), (3) and (d) revised **81906**
303.20 (b)(7) revised **81907**
303.21 (d)(1) introductory text revised **81907**
303.69 (c) revised **81907**
303.70 (a), (d)(1), (e) introductory text, (1)(i) and (2) revised; (d)(3) redesignated as (d)(4); new (d)(3) added **81907**
307.13 (a)(3), (4)(iii) and (iv) revised **81908**

Chapter VI—National Science Foundation (Parts 600—699)

680 Authority citation and heading revised 3853
680.20 (Subpart B) Removed 3853

Chapter XI—National Foundation on the Arts and the Humanities (Parts 1100—1199)

1180 Authority citation revised 13097
1180.46 Revised 13097

Chapter XVI—Legal Services Corporation (Parts 1600—1699)

1609.3 (a) introductory text revised 23504
1611 Appendix A revised 4550
Appendix A correctly revised 5289

Chapter XXV—Corporation for National and Community Service (Parts 2500—2599)

2522.910 (b)(1)(ii) correctly removed; CFR correction 17347
2553.12 (l) through (r) redesignated as (m) through (s); new (l) added 20246
2553.23 (i) and (j) added 20246
2553.31 (c) revised 20246
2553.71 Revised 20246
2553.100—2553.109 (Subpart J) Added 20247

Proposed Rules:

1—199 (Subtitle A) 20568, 32330
5b 9295
46 44512
144 7767
147 ..... **70160, 81544**
..... 7767, 52442, 52475
153 41930
154 ..... **81004**
155 ..... 13553, 41866, 51202
156 ..... 41866, 43237
157 51202
160 44512
164 ..... 31426, 44512
170 ..... 5774, 31272, 48769
200—299 (Ch. II) 20568. 32330
300—399 (Ch. III) 20568, 32330
400—499 (Ch. IV) 20568, 32330

NOTE: **Boldface page numbers indicate 2010 changes.**

CHANGES OCTOBER 1, 2010 THROUGH AUGUST 31, 2011

TITLE 45 *Proposed Rules:—Con.*

500—599 (Ch. V) 11163, 34003
800—899 (Ch. VIII) 31886
1000—1099 (Ch. X) 20568, 32330
1300—1399 (Ch. XIII) 20568, 32330
1305 14841
1355 18677
1356 18677
1357 18677
1609 6381
2510 39361
2540 39361
2551 39361
2552 39361
2553 ..... **65595**

TITLE 46—SHIPPING

Chapter I—Coast Guard, Department of Homeland Security (Parts 1—199)

16.105 Corrected; CFR correction 14818
45.171 (c) table revised; (d) added **70601**
Regulation at 75 FR 70601 eff. date delayed in part; comment period reopened **78928**
(c) table revised 32326
45.173 (c) and (d) revised; (e) added **70603**
45.175 Revised **70604**
45.181 (a) and (b)(1) revised **70604**
45.183 (a)(2) and (b)(2)(vi) amended **70604**
45.185 (b)and (c) revised **70604**
45.187 Revised **70604**
Regulation at 75 FR 70604 eff. date delayed; comment period reopened **78928**
Revised 32327
45.191 (a) and (b)(5) revised **70604**
Regulation at 75 FR 70604 eff. date delayed in part; comment period reopened **78928**
(a) revised 32327
45.193 (a) amended **70604**
45.197 Introductory text amended **70604**
71.50–1 Amended **78081**
71.75–1—71.75–20 (Subpart 71.75) Heading revised **78081**
71.75–1 (a) amended **78081**
71.75–5 (a) and (b) amended **78081**
97 Authority citation revised **64590**
97.12–1—97.12–5 (Subpart 97.12) Revised **64591**
97.55–1 Revised **64591**
114 Authority citation revised **78081**
114.400 (b) amended **78081**
115 Authority citation revised **78081**
Regulation at 75 FR 78081 confirmed 19275
115.110 (d)(2) and (3) revised; (d)(4) added **78082**
Regulation at 75 FR 78082 confirmed 19275
115.112 Revised **78082**
Regulation at 75 FR 78082 confirmed 19275
115.610 (a) amended **78082**
Regulation at 75 FR 78082 confirmed 19275
115.900 (a) amended **78082**
Regulation at 75 FR 78082 confirmed 19275
115.910 (a) amended **78082**
Regulation at 75 FR 78082 confirmed 19275
115.920 (d) amended **78082**
Regulation at 75 FR 78082 confirmed 19275
115.930 Amended **78082**
Regulation at 75 FR 78082 confirmed 19275
122.304 (a)(3) revised **78082**
122.315 Existing text designated as (a); (b) added **78082**
122.602 (c) amended; (b) removed; (c) through (g) redesignated as new (b) through (f) **78082**
148 Revised **64591**
Regulation at 75 FR 64591 confirmed 8658
160 Authority citation revised 17567
160.076–1 (b) revised 17567
160.076–7 (b) amended 17567
160.076–9 (b) amended 17567
160.076–11 (a) amended; (b) revised 17567
160.076–19 Revised 17568
160.076–21 Revised 17568
160.076–23 (a)(1) amended 17568
160.076–25 (a) amended; (c) removed; (d) revised 17568
160.076–29 (d) amended; (e)(4)(i) revised 17568
160.076–31 (c)(1) through (6) amended 17568
160.076–35 Amended 17568
160.076–37 (b) amended 17568

NOTE: **Boldface page numbers indicate 2010 changes.**

CHANGES OCTOBER 1, 2010 THROUGH AUGUST 31, 2011

160.076–39 (a) amended; (e) removed 17568
170.001 (a) revised **78082**
Regulation at 75 FR 78082 confirmed 19275
170.015 Revised **78082**
Regulation at 75 FR 78082 confirmed 19275
170.055 (e) through (w) redesignated as (g) through (y); (a) through (d) redesignated as (b) through (e); new (a) and (f) added; new (k) revised **78083**
(k) and (l) correctly revised 16698
Regulation at 75 FR 78083 confirmed 19275
170.070 (b) introductory text amended **78083**
Regulation at 75 FR 78083 confirmed 19275
170.075 (a) amended **78083**
Regulation at 75 FR 78083 confirmed 19275
170.080 Amended **78083**
Regulation at 75 FR 78083 confirmed 19275
170.085 Amended **78083**
Regulation at 75 FR 78083 confirmed 19275
170.090 (a) revised; (c) through (g) added **78083**
(g) correctly amended 16698
Regulation at 75 FR 78083 confirmed 19275
170.093 Amended **78083**
Regulation at 75 FR 78083 confirmed 19275
170.100 (c) and (d) removed **78083**
Regulation at 75 FR 78083 confirmed 19275
170.105 (b)(5) added **78084**
Regulation at 75 FR 78084 confirmed 19275
170.110 (b) amended **78084**
Regulation at 75 FR 78084 confirmed 19275
170.120 (a) amended (OMB number pending) **78084**
Regulation at 75 FR 78084 confirmed 19275
170.135 Removed **78084**
Regulation at 75 FR 78084 confirmed 19275
170.140 Added **78084**
Regulation at 75 FR 78084 confirmed 19275
170.160—170.173 (Subpart E) Heading revised **78084**
Regulation at 75 FR 78084 confirmed 19275
170.160 (a) and (c)(3) revised; (d) added **78084**
Regulation at 75 FR 78084 confirmed 19275
170.165 Added **78084**
Regulation at 75 FR 78084 confirmed 19275
170.170 Heading revised; (d) amended **78084**
Regulation at 75 FR 78084 confirmed 19275
170.173 (a) introductory text amended **78084**
Regulation at 75 FR 78084 confirmed 19275
170.175 (b), (c) and (d) amended **78084**
Regulation at 75 FR 78084 confirmed 19275
170.180 Introductory text amended **78084**
Regulation at 75 FR 78084 confirmed 19275
170.185 (b) amended **78084**
Regulation at 75 FR 78084 confirmed 19275
170.190 Amended **78084**
Regulation at 75 FR 78084 confirmed 19275
170.235 (b) amended **78084**
Regulation at 75 FR 78084 confirmed 19275
170.248 (a) revised; (d) added **78084**
Regulation at 75 FR 78084 confirmed 19275
171.001 (a) revised; (c) and (d) added **78084**
171.012 Added **78085**
171.045—171.057 (Subpart B) Heading added **78085**
171.045—171.082 (Subpart C) Heading removed **78085**
171.045 Transferred from Subpart C to Subpart B; revised **78085**
171.050 Transferred from Subpart C to Subpart B; revised **78085**
171.052 Added **78085**
171.055 Transferred from Subpart C to Subpart B **78085**
171.057 Transferred from Subpart C to Subpart B **78085**

NOTE: **Boldface page numbers indicate 2010 changes.**

CHANGES OCTOBER 1, 2010 THROUGH AUGUST 31, 2011

TITLE 46 Chapter I—Con.

171.060—171.082 (Subpart C) New heading added **78085**
171.060 (a) introductory text amended **78085**
171.065 (b)(2) amended **78085**
171.070 (e)(1) introductory text revised **78085**
171.075 Removed **78085**
171.080 (f)(4)(i) and (g) amended; (f)(4)(ii)(A) revised **78085**
171.082 Removed **78086**
172.020 Revised **78086**
172.070 Revised **78086**
174.007 Revised **78086**
174.360 Revised **78086**
175 Authority citation revised **78086**
175.400 Amended **78086**
176.110 (d)(2) and (3) revised; (d)(4) added **78087**
Regulation at 75 FR 78087 confirmed 19275
176.112 Revised **78087**
Regulation at 75 FR 78087 confirmed 19275
176.610 (a) amended **78087**
Regulation at 75 FR 78087 confirmed 19275
176.900 (a) amended **78087**
Regulation at 75 FR 78087 confirmed 19275
176.910 (a) amended **78087**
Regulation at 75 FR 78087 confirmed 19275
176.920 (d) amended **78087**
Regulation at 75 FR 78087 confirmed 19275
176.930 Amended **78087**
176.930 Regulation at 75 FR 78087 confirmed 19275
178.115 Amended **78087**
Regulation at 75 FR 78087 confirmed 19275
178.210 (a) and (b) amended; (c) revised; (d) added (OMB number pending) **78087**
Regulation at 75 FR 78087 confirmed 19275
178.215 Added **78087**
Regulation at 75 FR 78087 confirmed 19275
178.230 (b) introductory text and (1) revised; (c) added **78087**
Regulation at 75 FR 78087 confirmed 19275
178.310 Revised **78088**
Regulation at 75 FR 78088 confirmed 19275
178.320 Revised **78088**
Regulation at 75 FR 78088 confirmed 19275
178.325 Revised **78088**
Regulation at 75 FR 78088 confirmed 19275
178.330 Heading, (a), (b) and (d)(6) revised; (d)(7) added **78088**
Regulation at 75 FR 78088 confirmed 19275
178.340 Revised **78089**
Regulation at 75 FR 78089 confirmed 19275
179.15 Added **78091**
179.212 Revised **78091**
179.220 (a) table amended; (c) added **78092**
179.230 Removed **78092**
185.304 (a)(3) revised; (b) added **78092**
185.315 Existing text designated as (a); (b) added **78092**
185.602 (b) introductory text and (c) amended; (b)(1), (2) and (3) removed **78092**

Chapter II—Maritime Administration, Department of Transportation (Parts 200—399)

221 Clarification 37280
389 Regulation at 73 FR 30787 confirmed; revised **62474**

Chapter III—Coast Guard (Great Lakes Pilotage), Department of Homeland Security (Parts 400—499)

401.405 (a) and (b) revised 6363
401.407 (a) and (b) revised 6363
401.410 (a), (b) and (c) revised 6363
401.420 (a), (b), (c)(1) and (3) amended 6364
401.428 Amended 6364

Chapter IV—Federal Maritime Commission (Parts 500—599)

502.2 Revised 10259
502.3 Revised 10260
502.4 Revised 10260
502.5 Added 10260
502.6 Added 10261
502.13 Added 10261
502.27 (a)(1) amended 10261

NOTE: **Boldface page numbers indicate 2010 changes.**

CHANGES OCTOBER 1, 2010 THROUGH AUGUST 31, 2011

502.61—502.72 (Subpart E) Exhibit No. 1 amended 10261
502.111 Removed 10261
502.112 Removed 10261
502.114 (c) removed 10262
502.118 (a), (b)(1), (2) and (3) removed 10262
502.119 Removed 10262
502.131—502.136 (Subpart I) Heading revised 10262
502.131 Revised 10262
502.132 Amended 10262
502.133 Amended 10262
502.134 Amended 10262
502.135 Heading, (a) and (b) amended 10262
502.136 Amended 10262
502.147 (a) amended 10262
502.203 (a)(2) and (3) amended 10262
502.210 (b) amended 10262
502.286 Amended 10262
502.305 Revised 10262
502.301—502.305 (Subpart S) Exhibit No. 1 amended 10262
502.321 Revised 10262
503 Authority citation revised 10263
503.51 (i)(3), (j), (p) and (q) revised 10263
503.52 Added 10263
503.53 Introductory text, (a) and (d) revised 10263
503.54 (b) and (c) revised 10263
503.55 (a) introductory text amended; (c)(1) and (2) added 10263
503.56 (a) revised 10263
503.57 Revised 10263
503.58 Revised 10264
503.59 (f) introductory text, (g)(2), (k), (m), (n), (o), (q)(1), (2), (3), (r) and (s) revised 10264
520.13 (e) added 11360
530.5 (c)(2) revised 11680
531.5 (d)(2) revised 11680
532 Added 11360
532.5 (b) correctly amended;d (c) correctly revised 19707
532.6 Paragraph designations correctly removed; text correctly revised 19707

Proposed Rules:

1—199 (Ch. I) 13526, 32331
1 ..... 45908, 46217, 48101
2 ..... **74674**
..... 47531, 49976
10 ..... 35169, 45908, 46217, 48101
11 ..... 45908, 46217, 48101
12 ..... 35173, 45908, 46217, 48101
13 ..... 45908, 46217, 48101
14 ..... 45908, 46217, 48101
15 ..... 35176, 45908, 46217, 49976
28 51317
35 ..... **65152**
39 ..... **65152**
67 10553
74 35181
78 35181
101 35181
136 49976
137 49976
138 49976
139 49976
140 49976
141 49976
142 49976
143 49976
144 49976
200—399 (Ch. II) 8940, 11699
400—499 (Ch. III) 13526, 32331
401 ..... 47095, 50713
502 19022
515 34945

TITLE 47—TELECOMMUNICATION

Chapter I—Federal Communications Commission (Parts 0—199)

Chapter I Actions on petitions 44495
0.111 (a)(15) through (23) redesignated as (a)(16) through (24); new (a)(15) added 24381
(a)(11) introductory text revised 26220
0.141 (h) revised 24388
0.191 (o) removed **78169**
0.241 (h) redesignated as (i); new (h) added **75835**
0.251 (g) revised 24381
0.331 Itroductory text revised; (e) added **75835**
0.392 (g) removed **78169**
0.445 (a) revised 24388
0.453 (c)(5) revised 24389
0.459 (a)(1) and (f) revised; (a)(2) and (3) redesignated as (a)(3) and (4); new (a)(2) added 24389
0.460 (e)(1) revised 24389

NOTE: **Boldface page numbers indicate 2010 changes.**

CHANGES OCTOBER 1, 2010 THROUGH AUGUST 31, 2011

TITLE 47 Chapter I—Con.

0.461 (d)(3) introductory text revised 24389
0.465 (b) and (f) revised 24389
0.466 (a)(4) revised 24389
0.467 (a)(2) revised 24390
0.470 (b)(1) revised 24390
1 Authority citation revised 24390, 43203
Actions on petitions 49364
1.2 Revised 24390
1.4 (a), (e)(1) introductory text and (j) introductory text revised; (1) added; note following (e)(1) redesignated as (e)(1) note 24390
1.47 Regulation at 71 FR 38796 confirmed 17568
(a) revised 24390
1.49 (f) revised; note at end redesignated as Note to 1.49 24390
1.51 Revised 24391
1.54 Regulation at 74 FR 39227 confirmed 17032
1.80 (a)(4), undesignated text following (a)(4), (b)(3), (4), (4) Note, (5) and (c)(3) redesignated as (a)(5), (a) Note, (b)(4), (5), (5) Note, (6) and (c)(4); (a)(3), new (b)(4) and (d) revised; new (a)(4), (b)(3) and (c)(3) added 43203
1.106 Heading, (a)(1), (b)(2), (c), (d), (i), and (j) revised; (p) added 24391
1.108 Revised 24392
1.419 (b) revised 24392
1.427 (a) revised 24392
1.429 Heading, (b), (h), and (i) revised; (1) added 24932
1.767 (a)(10) note and (k)(4) revised (OMB number pending in part) **81490**
Regulation at 75 FR 81490 confirmed in part 13296
(j) correctly revised 32867
1.924 (b)(3) revised; (e)(1) amended **62932**
1.948 (b)(5) revised 17349
1.1102 Revised 29159
1.1103 Revised 29163
1.1104 Revised 29164
1.1105 Revised 29165
1.1106 Revised 29166
1.1107 Revised 29166
1.1108 Revised 29168
1.1109 Revised 29168
1.1152 Revised 49360
1.1153 Revised 49361
1.1154 Revised 49362
1.1155 Revised 49363
1.1156 Revised 49363
1.1164 (c) revised 24393, 49364
1.1166 (b) revised 49364
1.1202 (d)(6) removed 24381
1.1203 (a)(4) and (b) introductory text revised; (c) added 24381
1.1204 (a)(6) and (12)(iv) revised; (a)(12)(v) and (vi) added 24381
1.1206 (a)(12) and (b) revised; (a)(13) removed; (a)(14) redesignated as new (a)(13) (OMB number pending in part) 24382
Regulation at 76 FR 24382 confirmed in part 30551
1.1208 Introductory text revised (OMB number pending) 24383
Regulation at 76 FR 24382 confirmed 30551
1.1216 (a) revised; (d) added 24383
1.1401 Revised 26638
1.1402 (d) and (e) revised 26638
1.1404 (g)(1)(ix), (k) and (m) revised 26638
1.1409 (e)(2) revised 26639
1,1410 (a) and (b) revised 26639
1.1420 Added (OMB number pending) 26640
Regulation at 76 FR 26640 confirmed 40817
1.1422 Added (OMB number pending) 26640
Regulation at 76 FR 26640 confirmed 40817
1.1424 Added (OMB number pending) 26641
Regulation at 76 FR 26641 confirmed 40817
1.1912 (b)(4)(ii) revised 24393
1.2107 (c) revised 37661
1.9001 (a) revised 31259
1.9005 Introductory text revised; (jj) added 31259
1.9020 (d)(2)(i) and (e)(2)(i)(A) revised 31259
1.9049 Added 31259
2 Actions on petitions 49364
2.1 Amended **62933**
2.100 Revised **62933**
2.101 (b) introductory text revised **62933**
2.104 (c)(2) revised **62933**

NOTE: **Boldface page numbers indicate 2010 changes.**

CHANGES OCTOBER 1, 2010 THROUGH AUGUST 31, 2011

2.105 (d)(5)(i) through (iv) amended **62933**
2.106 Table revised; footnotes amended **62933**
Table amended 17349, 31259, 33656
2.201 (b) revised **63030**
11.61 (a)(3) revised 12604
15 Policy statement **62476**
Authority citation revised 40277
15.5 (a) revised **63031**
15.38 (a), (b) introductory text and (c) revised 40277
15.113 (a) revised **63031**
15.123 (c) revised 40277
15.701 Revised **75835**
15.703 Revised **75835**
15.706 (a) revised **75836**
15.707 Revised **75836**
15.709 (a), (b), (c)(1), (2) and (3) revised; (c) introductory text removed; (c) heading added **75836**
15.711 Heading and (a) through (f) revised; introductory text added **75837**
15.712 (a)(1), (2).(b), (d), (f), (g), (h) introductory text and (3) revised **75839**
15.713 (a)(1), (b)(2)(i), (c)(2), (d), (e), (f)(3), (h) introductory text, (1) and (6) through (9) revised; (j) added (OMB number pending) **75840**
15.714 (a) revised (OMB number pending) **75842**
15.715 (f) through (k) redesignated as (g) through (l); introductory text, (c), (d), (e) and new (h) through (l) revised; new (f) added (OMB number pending) **75842**
15.717 Revised (OMB number pending) **75842**
20 Authority citation and heading revised 26220
20.3 Amended 26220
20.12 (a)(3) and (e) added (OMB number pending in part) 26220
20.18 (h) revised (OMB number pending in part) **70613**
Regulation at 75 FR 70613 confirmed in part 23713
20.19 Regulation at 75 FR 54522 confirmed in part **77781**
25 Actions on petitions 14297, 49364
25.114 (d)(15)(iv) and (18) added (OMB number pending) 50431
25.149 (g) added 31260
25.264 Added (OMB number pending in part) 50431
25.202 (a)(5) revised **63031**
36.3 (a) through (e) amended; interim 30841
36.123 (a)(5) and (6) amended; interim 30841
36.124 (c) and (d) amended; interim 30841
36.125 (h) and (i) amended; interim 30841
36.126 (b)(5), (c)(4), (e)(4) and (f)(2) amended; interim 30841
36.141 (c) amended; interim 30841
36.142 (c) amended; interim 30841
36.152 (d) amended; interim 30841
36.154 (g) amended; interim 30841
36.155 (b) amended; interim 30841
36.156 (c) amended; interim 30841
36.157 (b) amended; interim 30841
36.191 (d) amended; interim 30841
36.212 (c) amended; interim 30841
36.214 (a) amended; interim 30841
36.372 Amended; interim 30841
36.374 (b) and (d) amended; interim 30841
36.375 (b)(4) and (5) amended; interim 30841
36.377 (a) introductory text, (1)(ix), (2)(vii), (3)(vii), (4)(vii), (5)(vii) and (6)(vii) amended; interim 30841
36.378 (b)(1) amended; interim 30841
36.379 (b)(1) and (2) amended; interim 30841
36.380 (d) and (e) amended; interim 30841
36.381 (c) and (d) amended; interim 30841
36.382 (a) amended; interim 30841
43.53 Removed 42573
43.61 (a) introductory text revised; (b) and (c) removed 42573
43.82 (a) revised 42573
54 Order 4827
54.5 Regulation at 71 FR 38796 confirmed **70149**
54.401 (a)(1) revised 38046
54.405 (a) revised; (e) added 38046
54.409 Regulation at 69 FR 34600 June 22, 2004 confirmed in part **70149**

NOTE: **Boldface page numbers indicate 2010 changes.**

CHANGES OCTOBER 1, 2010 THROUGH AUGUST 31, 2011

TITLE 47 Chapter I—Con.

54.410 Regulation at 69 FR 34600 confirmed **70149**
54.416 Regulation at 69 FR 34601 confirmed **70149**
54.501 (a) removed; (b), (c) and (d) redesignated as new (a), (b) and (c); heading, new (a)(1), new (b)(1) and new (c)(1) revised **75411**
54.502 Revised **75411**
54.503 Revised **75412**
54.504 Revised **75413**
54.505 (b)(4) revised **75414**
54.506 Removed **75414**
54.507 (a), (g) introductory text and (1)(i) revised **75414**
54.508 Revised **75415**
54.511 (a), (c)(1) introductory text, (ii) and (d)(1) revised; (c)(3) removed **75415**
54.513 Regulation at 69 FR 6191 confirmed **70149**
(a) revised; (b) and (c) redesignated as (c) and (d); new (b) added **75415**
54.514 Regulation at 68 FR 36942 confirmed in part **70149**
54.517 Removed **75415**
54.518 Revised **75415**
54.519 (a) introductory text, (6) and (b) revised **75415**
54.522 Removed **75416**
54.601 (a)(3)(i) revised; interim 37282
54.609 Regulation at 68 FR 74502 confirmed in part **70149**
Regulation at 70 FR 6373 confirmed **70149**
54.621 Regulation at 68 FR 74503 confirmed **70149**
54.703 Regulation at 63 FR 70573 confirmed in part **70149**
54.708 Regulation at 71 FR 38797 confirmed **70149**
54.712 Regulation at 71 FR 38797 confirmed **70149**
61.3 (t) through (y) redesignated as (u) through (z); new (t) added (OMB number pending) 43210
61.13 (a) and (b) revised (OMB number pending) 43210
61.14 (b) and (e) revised (OMB number pending) 43210
61.15 Revised (OMB number pending) 43210
61.16 Revised (OMB number pending) 43211
61.17 Revised (OMB number pending) 43211
61.20 Revised (OMB number pending) 43211
61.21 Removed (OMB number pending) 43211
61.22 Removed (OMB number pending) 43211
61.23 Removed (OMB number pending) 43211
61.32 Removed (OMB number pending) 43211
61.33 Removed (OMB number pending) 43211
61.38 Revised (OMB number pending) 43211
61.39 Revised (OMB number pending) 43212
61.40 (a) introductory text revised (OMB number pending) 43213
61.41 (a)(2) revised (OMB number pending) 43213
61.42 (d) introductory text, (4), (e)(1) introductory text and (f) revised 43214
61.43 Revised 43214
61.45 (a), (b)(1)(i) introductory text and (d)(2) revised 43214
61.46 (a) introductory text revised 43214
61.47 (f), (i)(2) and (5) revised 43214
61.48 (i)(2), (3) introductory text, (4) and (l)(2) revised 43214
61.49 (f)(2), (3), (4), (g) introductory text, (2), (h), (k) and (l) revised 43215
61.51—61.59 (Subpart F) Designated as Subpart F; heading added 43215
61.51 Added 43215
61.52 (a) removed; (b) and (c) redesignated as new (a) and (b); new (a) introductory text and (b) revised 43215
61.55 (a) revised 43216
61.58 (a)(2)(ii), (d) and (e)(1) introductory text revised; (f) added 43216
61.59 (b) and (c) revised 43216
61.66—61.87 (Subpart F) Redesignated as Subpart G 43215
61.66 Revised 43216
61.68 (a) revised 43216

NOTE: **Boldface page numbers indicate 2010 changes.**

CHANGES OCTOBER 1, 2010 THROUGH AUGUST 31, 2011

61.83 Revised 43216
61.86 Revised 43216
61.87 (a) introductory text, (1)(i), (ii), (3) and (c) revised 43216
61.131—61.136 (Subpart G) Redesignated as Subpart H 43215
61.132 Revised 43216
61.134 Revised 43216
61.151—61.153 (Subpart H) Removed 43215
61.191 Revised 43217
63.19 Regulation at 72 FR 54366 confirmed 13295
63.23 (e) removed; (f) redesignated as new (e) 42573
63.24 Regulation at 72 FR 54366 confirmed in part 13295
64 Authority citation revised 24400, 26647, 43205
64.601—64.613 (Subpart F) Authority citation revised 24400, 26647
64.601 (a)(27) redesignated as (a)(28); new (a)(27) added 24400
64.604 Regulation at 75 FR 39860 confirmed 8659
(a)(6), (7), (b)(4)(iii), (c)(5)(iii)(L), (M), and (N) added; (c)(5)(iii)(C) revised (OMB number pending in part) 24400
(c)(5)(iii)(L)(3) corrected 30842
(b)(4)(iv) added; (c)(5)(iii)(F) revised 47474
64.606 (g) revised 24402
Heading, (a)(2), (b)(2), (c)(2), (e)(2), (f)(2) and (f) revised; (a)(3) and (h) added (OMB number pending in part) 47474
(a)(2)(v) and (g) revised; interim (OMB number pending in part) 47477
64.610 Added (OMB number pending in part) 26647
(c)(2)(ii) corrected 31261
64.709 (d)(1) and (2) revised 43217
64.1600 (c), (d), (e) and (f) redesignated as (e), (f), (i) and (j); new (c), (d), (g) and (h) added 43205
64.1604 Redesignated as 64.1605; new 64.1604 added 43205
64.1605 Redesignated from 64.1604 43205
73 Order **76294**
Actions on petitions 42573, 43933, 44279
73.202 (b) table amended **62690, 63402, 71045, 76295, 82279**
(b) table amended (eff. date pending) **76294**
(b) table amended 9249, 12292, 13525, 15857, 36385, 49365
73.622 (i) table amended 4079, 5290, 18415, 19276, 20248, 27915, 33657, 44280, 49697
73.624 (g) introductory text revised (OMB number pending) 44827
73.683 (d) and (e) revised **80363**
73.686 (d) heading revised; (e) added (OMB number pending in part) **81498**
Regulation at 75 FR 81498 eff. date confirmed in part 38306
73.702 (f) and (h)(1) revised; (g) removed **63031**
73.1020 (a)(1) through (18) revised 20249
73.2090 Regulation at 73 FR 28369 confirmed 7719
73.3555 Regulation at 73 FR 28369 confirmed 7719
73.3571 Regulation at 75 FR 9806 confirmed in part **73976**
(h)(1)(ii) revised; Note added 18952
73.3572 (h) added 44827
73.3598 Regulation at 73 FR 28369 confirmed 7719
73.5008 Regulation at 73 FR 28370 confirmed 7719
73.6027 Regulation at 69 FR 69331 confirmed 11680
73.7000 Regulation at 75 FR 9807 confirmed **73976**
Amended (OMB number pending) 18953
Regulation at 75 FR 18953 confirmed 42573
73.7002 Regulation at 75 FR 9807 confirmed **73976**
74 Policy statement **67227**
74 Authority citation revised 44827
74.703 Regulation at 69 FR 69331 confirmed 11680
74.705 Regulation at 69 FR 69332 confirmed 11680
74.707 Regulation at 69 FR 69332 confirmed 11680
74.710 Regulation at 69 FR 69332 confirmed 11680

NOTE: **Boldface page numbers indicate 2010 changes.**

CHANGES OCTOBER 1, 2010 THROUGH AUGUST 31, 2011

TITLE 47 Chapter I—Con.

74.731 (l) added 44827
74.735 (b)(1) revised 44828
74.786 Regulation at 69 FR 69332 confirmed 11680
(g) added 44828
74.787 Regulation at 69 FR 69333 confirmed 11680
(b)(1) revised; (c) added 44828
74.788 Regulation at 69 FR 69334 confirmed 11680
(c)(1) and (3) revised; (c)(4) removed; (d), (e) and (f) added 44828
74.790 Regulation at 69 FR 69334 confirmed 11680
74.793 Regulation at 69 FR 69335 confirmed 11680
(c) and (d) revised 44828
74.794 Regulation at 69 FR 69336 confirmed 11680
(a)(1) revised; (a)(2)(iii) added 44828
74.795 Regulation at 69 FR 69336 confirmed 11680
74.796 Regulation at 69 FR 69336 confirmed 11680
74.798 Added 44829
74.1233 (a)(1) revised 18953
76.5 (i) amended **72986**
76.54 (c) amended; (g) and (i) revised; (h) removed **72986**
76.640 (b)(4)(ii) and (iii) revised 40279
76.1204 (a)(2) revised 40279
76.1205 Revised (OMB number pending in part) 40279
Regulation at 76 FR 40279 confirmed in part 44279
76.1602 (b)(7) and (8) added (OMB number pending) 40279
Regulation at 76 FR 40279 confirmed 44279
76.1902 (s) revised 40280
76.1908 (a) revised 40280
78 Policy statement **67227**
79.1 (i)(1) and (2) waiver **61101**
80.371 (c)(1)(i) table amended 33656
87.133 (a) introductory text revised; (g) added 17350
87.137 (a) footnote 17 revised 17351
87.171 Table amended 17351
87.173 (b) table amended 17351
87.187 (cc) and (dd) revised; (gg) and (hh) added 17351
87.195 Heading revised; introductory text added 17352
Stayed indefinitely 17353
87.199 (a) revised 17352
87.215 (b) and (f) revised 17352
87.263 (a)(1) and (c) revised 17352
87.303 (b) revised; (f) added 17352
90 Waiver 2598
90.7 Amended 51272
90.20 (g)(2)(ii) revised 33656
90.35 (g) amended **63031**
90.203 (p) added 51272
90.617 (k)(1) through (4) introductory texts revised 11683
90.677 (b) amended; (c) introductory text revised 11683
90.1407 (d), (e) and (f) added 51272
97.3 (a)(27) through (49) redesignated as (a)(28) through (50); new (a)(27) added **78169**
97.5 (b)(2) revised; (b)(4) removed **78169**
97.9 Revised **78169**
97.17 (a) and (d) revised **78170**
97.19 (a), (c)(2) and (3) revised **78170**
97.21 (a)(1), (3) introductory text, (iii) and (c) revised **78170**
97.31 Added **78171**
97.119 (f)(2) and (3) revised **78171**
97.201 (a) revised **78171**
97.203 (a) revised **78171**
97.301 (a) introductory text and (e) introductory text revised **78171**
97.311 (d) removed 17569
97.313 (c)(2) revised **78171**
(j) added 17569
97.407 Revised **78171**

Chapter III—National Telecommunications and Information Administration, Department of Commerce (Parts 300—399)

300.1 (b) revised 18652

Proposed Rules:

0—199 (Ch. I) 14871, 28397
0 ....**66709, 69374**
....6928, 24434, 42613, 42625
1 ....**66709, 67060, 69374, 70166**
....5652, 6928, 10827, 12308, 13800, 16367, 18137, 18476, 18490, 18679, 20297, 22340, 24434, 26983, 30605, 37049
2 ....5521, 6928, 26983, 37049
4 ....33686, 36892
5 ....**81558**
....6928

NOTE: **Boldface page numbers indicate 2010 changes.**

CHANGES OCTOBER 1, 2010 THROUGH AUGUST 31, 2011

6 ..... 13800, 20297
7 ..... 13800, 20297, 32901
8 ..... 13800, 20297
9 ..... **67321**
..... 47114
11 35810
13 ..... **66709**
15 5521
17 ..... **70166**
..... 18679
20 ..... **63764, 67321**
..... 1126, 2297, 2625, 10827, 12308
22 ..... 6928, 18679, 26983, 37049
24 ..... 18679, 26983, 37049
25 ..... **71064, 77602**
..... 18679
27 ..... 18679, 26983, 37049
36 ..... 11632, 13576, 49401
43 ..... 10827, 12308, 42613, 42625
51 11407
53 11407
54 ..... **69374**
..... 11632, 16482, 37307, 49401, 50969
61 ..... 11632, 49401
63 ..... 11407, 42613
64 ..... **67333, 72773**
..... 4838, 11407, 11632, 16367, 18490, 24437, 24442, 42625, 49401, 52625
69 ..... 11632, 49401
73 ..... **63431, 63766, 67077, 71411, 80013, 81190**
... 3875, 5119, 5120, 5521, 6928, 9991, 11737, 13579, 13966, 14362, 14855, 14856, 18497, 24846, 28946, 32116, 35831, 37049, 52632, 54188, 54189
74 ..... **63766**
..... 6928, 45491
76 ..... 17071, 32116
79 ..... **70168**
..... 14856
80 ..... **66709**
..... 6928, 18679
87 ..... **66709**
..... 6928, 17613, 18679
90 ..... 3064, 6928, 10295, 18679, 26983, 27296, 37049
95 ..... 26983, 37049
97 16375
101 6928

TITLE 48—FEDERAL ACQUISITION REGULATIONS SYSTEM

Chapter 1—Federal Acquisition Regulation (Parts 1—99)

Chapter 1 Federal Acquisition Circular 2005–47 ..... **77722**
Federal Acquisition Circular 2005–48 ..... **82566**
Small entity compliance guide **77745, 82581**
Federal Acquisition Circular 2005–49 4188
Federal Acquisition Circular 2005–50 14542
Federal Acquisition Circular 2005–51 18304
Federal Acquisition Circular 2005–52 31394
Federal Acquisition Circular 2005–53 39232
Small entity compliance guide 4188, 14572, 18324, 31424, 39243
1.106 Table amended (OMB numbers); interim **77725**
Table amended (OMB numbers) **82567**
Introductory text table amended; interim 4190
Table amended (OMB numbers); interim 31397
Regulation at 75 FR 60250 confirmed 39234
1.602–2 (d) added; interim 14545
1.603 Heading revised; interim 14545
1.604 Added; interim 14545
2.101 (b)(2) amended; interim **77725, 77734, 77738**
(b)(2) amended **77729**
(b)(2) amended; interim 14545, 18308, 31397
3.104–1 Amended **77745**
4.001 Added 39235
4.302 Revised; interim 31397
4.601 Amended; interim **77735**
4.602 (a)(2) amended; (a)(3) redesignated as (a)(4); new (a)(3) added; interim 31397
4.603 (b) revised **82567**
4.605 (a) revised 39235
4.606 (a)(2) removed; (a)(3) and (4) redesignated as new (a)(2) and (3) **82567**
4.803 (a)(6) revised; (a)(42) added; interim 18308

NOTE: **Boldface page numbers indicate 2010 changes.**

CHANGES OCTOBER 1, 2010 THROUGH AUGUST 31, 2011

TITLE 48 Chapter 1—Con.

4.804–5 (a)(2) revised....31408
4.1202 (k) and (l) removed; (m) through (ee) redesignated as new (k) through (cc)....**82567**
(u) removed; (v) through (cc) redesignated as new (u) through (bb); interim....31397
(f) removed; (e) redesignated as new (f); new (e) added....31413
4.1301 (d) added....**82576**
4.1600—4.1602 (Subpart 4.16) Added....39235
5.207 (c)(11) through (18) redesignated as (c)(12) through (19); new (c)(11) added; interim....31398
5.301 Revised; interim....14551
5.406 Revised; interim....14552
5.601 (a), (b)(1) and (2) amended....**77745**
5.705 Introductory text amended; interim....14552
6.204 (b) amended; interim....14561
6.207 Redesignated as 6.208; new 6.207 added; interim....18308
6.208 Redesignated from 6.207; interim....18308
6.302–5 (b)(4) and (c)(2) revised; interim....14561
6.303–1 (b), (c) and (d) redesignated as (c), (d) and (e); new (b) added; interim....14561
6.303–2 (a) and (b) redesignated as (b) and (c); new (a) and (d) added; new (b) introductory text revised; interim....14562
6.304 (a)(1) amended; interim....14562
7.102 (a)(3) added; interim....14546
7.103 (d) through (w) redesignated as (e) and (g) through (y); new (d) and (f) added; new (e) and (j) revised; interim....14546
(p) revised; interim....31398
7.104 (e) added; interim....14546
7.105 (b)(1) amended....**77745**
(b)(3) through (21) redesignated as (b)(4) through (22); new (b)(3) and (5)(iv) added; introductory text, new (b)(5)(i) and new (ii)(A) amended; interim....14546
(b)(17) amended; interim....31398
8.402 (d) revised; interim....14552
8.404 (b) revised; interim....**77735**
8.404 (a) amended; (e) redesignated as (g); new (e) and (f) added; new (g) revised; interim....14552
8.405 Amended; interim....14552
8.405–1 (a) amended; (e) redesignated as (g); new (e) and (f) added; (c), (d) and new (g) revised; interim....14552
8.405–2 (a), (b), (d), (e)(6) and (7)(ii) amended; (c)(2) heading, (ii), (iii) and (3) revised; (e)(8) added; interim....14553
8.405–3 Revised; interim....14553
8.405–4 Revised; interim....14555
8.405–6 Revised; interim....14555
8.406–1 Revised; interim....14557
9.104–1 (g) amended....31413
9.104–7 (c) revised; interim....4190
9.106–3 Amended; interim....**77735**
9.108–1 Revised....31413
9.108–2 Revised....31413
9.108–3 Revised....31413
9.108–4 Revised....31413
9.108–5 Revised....31413
9.405–2 (b) introductory text revised; interim....**77740**
Regulation at 75 FR 77740 confirmed; (b) introductory text amended....39238
10.001 (d) revised....14565
10.002 (b)(2)(iv) amended....**77745**
10.003 Added....14565
11.002 (d)(1) and (2) introductory text revised; interim....31398
11.303 Revised; interim....31398
12.102 (c) revised; interim....31398
12.301 (d)(4) revised; interim....4190
12.303 (b)(1) amended....**82567**
12.603 (c)(2)(iv) amended....**82567**
13.003 (b)(1) amended; (b)(2) revised; interim....14567
b)(2) revised; interim....18308
13.102 (a) introductory text amended; (a)(3) revised; interim....18308
13.201 (f) revised; interim....31398
14.502 (b)(7) redesignated as (b)(8); new (b)(7) added; interim....18308
15.403–1 Regulation at 74 FR 52853 confirmed....14569
15.403–3 Regulation at 74 FR 52853 confirmed....14569
15.408 Regulation at 74 FR 52855 confirmed; (n)(2)(i)(B)(*2*)(*iii*) and (*iv*) amended;

NOTE: **Boldface page numbers indicate 2010 changes.**

CHANGES OCTOBER 1, 2010 THROUGH AUGUST 31, 2011

(n)(2)(i)(B)(*2*)(*v*) and (*vi*) added **77745**
Regulation at 74 FR 52855 confirmed 14569
15.503 (a)(2)(i)(C) and (D) amended; (a)(2)(i)(E) added; (a)(2)(ii)(C) revised; interim 18309
15.607 (b)(2) amended; interim 14562
16.103 (d)(1) and (2) revised; interim 14546
16.104 (e) through (k) redesignated as (f) through (l); new (e) added; new (f) and (g) amended; new (i) revised; interim 14547
16.301–2 Revised; interim 14547
16.301–3 (a) revised; interim 14547
16.505 (a)(1), (b)(2) and (5) revised; (b)(1)(ii) amended; (b)(1)(iii) and (iv) redesignated as (b)(1)(iv) and (v); new (b)(1)(iii) added; interim 14557
(a)(9)(ii) revised; interim 39240
16.506 (h) added 14565
17.500—17.504 (Subpart 17.5) Revised; interim **77735**
18.105 Amended; interim 14559
18.113 Heading revised; interim **77737**
18.117 Redesignated as 18.118; new 18.117 added; interim 18309
18.118 Redesignated as 18.119; redesignated from 18.117; interim 18309
18.119 Redesignated as 18.120; redesignated from 18.118; interim 18309
18.120 Redesignated as 18.121; redesignated from 18.119; interim 18309
18.121 Redesignated as 18.122; redesignated from 18.120; interim 18309
18.122 Redesignated as 18.123; redesignated from 18.121; interim 18309
18.123 Redesignated as 18.124; redesignated from 18.122; interim 18309
18.124 Redesignated as 18.125; redesignated from 18.123; interim 18309
18.125 Redesignated as 18.126; redesignated from 18.124; interim 18309
18.126 Redesignated as 18.127; redesignated from 18.125; interim 18309
18.127 Redesignated from 18.126; interim 18309
18.203 (a) amended; interim 18309
18.204 (b) amended 14572
19.000 (a)(6) revised **77729**
(a)(3) revised; interim 18309
19.101 Amended **77729**
19.102 (f)(8) added **77729**
19.201 (b) amended 14572
(d)(10) revised; interim 18309
19.202 Amended; interim 14567, 18309
19.202–5 (a) revised; interim 18309
19.202–6 (a)(4) and (5) amended; (a)(6) added; interim 18309
19.203 Added; interim 14567
(a) revised; (b) and (c) amended; interim 18309
19.301–1 (d) amended; interim **77738**
(d) amended; interim 18309
19.304 (c) introductory text amended **82567**
19.306 (a) through (k) redesignated as (b) through (l); new (a) added; new (b), (e) and (f) revised; new (g) through (l) redesignated as (h) through (m); new (g) added; new (d) and (i) through (m) amended **77729**
19.308 Redesignated as 19.309; new 19.308 added; interim 18309
19.309 Redesignated from 19.308; interim 18309
19.402 (c)(1)(i) and (ii) revised; interim 18310
19.501 (c) and (d) removed; (e) through (i) redesignated as new (c) through (g); new (c) revised; interim 14567
(c) amended; interim 18311
19.502–2 (a) amended; (d) removed **82567**
(a) and (b) amended; interim 14568
(b) correctly revised; interim 26221
19.703 (d)(1)(i) and (ii) revised **77730**
(a)(1) and (2) amended; (b) revised; interim **77738**
19.800 (e) amended **77730**
(e) revised; interim 14568
19.803 (c) amended **77730**

NOTE: **Boldface page numbers indicate 2010 changes.**

CHANGES OCTOBER 1, 2010 THROUGH AUGUST 31, 2011

TITLE 48 Chapter 1—Con.

19.804–2 (a)(12) removed; (a)(13) through (16) redesignated as new (a)(12) through (15) introductory text; interim 14568
(a)(9) revised; interim.....18311
19.804–3 (a) amended **77730**
19.805–1 (d) amended **77730**
19.808–1 (a) and (b) redesignated as (b) and (c); new (a) added; interim 14562
19.1001—19.1008 (Subpart 19.10) Removed.....**82568**
19.1202–2 (b)(1) revised; interim 18311
19.1301 (a) revised **77730**
19.1303 Heading, (b), (c) and (d) revised; (a) amended; (e) added **77730**
19.1305 (a) and (c) amended; (e) revised **77730**
(a) revised; (c) removed; (d) and (e) redesignated as new (c) and (d); new (c) amended; interim 14568
19.1306 (a) introductory text and (2)(ii) revised.....**77731**
(a) introductory text revised; interim 14568
19.1307 (a)(1) removed; (a)(2) and (3) redesignated as new (a)(1) and (2); new (a)(1) amended; (e) added **77731**
19.1308 Redesignated as 19.1309; new 19.1308 added **77731**
19.1309 Redesignated from 19.1308 and revised **77731**
19.1405 (a) revised; (c) amended; interim 14568
19.1406 (a) introductory text revised; interim 14568
19.1500—19.1506 (Subpart 19.15) Added; interim 18311
22.1006 (a)(2)(i)(C), (e)(2)(i) and (4)(i) amended **82568**
22.1300—22.1310 (Subpart 22.13) Regulation at 75 FR 60251 confirmed 39234
22.1300 Regulation at 75 FR 60251 confirmed 39234
22.1301 Regulation at 75 FR 60251 confirmed; amended 39234
22.1302 Regulation at 75 FR 60251 confirmed 39234
22.1303 Regulation at 75 FR 60251 confirmed 39234
22.1304 Regulation at 75 FR 60251 confirmed 39234
22.1305 Regulation at 75 FR 60251 confirmed 39234
22.1306 Regulation at 75 FR 60251 confirmed 39234
22.1307 Regulation at 75 FR 60251 confirmed 39234
22.1308 Regulation at 75 FR 60251 confirmed 39234
22.1309 Regulation at 75 FR 60252 confirmed 39234
22.1310 Regulation at 75 FR 60252 confirmed 39234
22.1503 Regulation at 75 FR 38690 confirmed 14570
22.1600—22.1605 (Subpart 22.16) Added; interim **77725**
23.000 Revised; interim 31398
Regulation at 75 FR 60265 confirmed.....39241
23.001 Revised; interim 31399
23.002 Added; interim.....31399
23.101—23.105 (Subpart 23.1) Added; interim 31399
23.201 Revised; interim 31399
23.202 Revised; interim 31400
23.205 (a) revised; interim 31400
23.402 (c) and (d) revised; (e) added; interim 31400
23.403 Revised; interim 31400
23.702 (d), (e) and (f) removed; (g), (h) and (i) redesignated as new (d), (e) and (f); new (g) added; interim 31400
23.704 Removed; new 23.704 redesignated from 23.705; interim 31400
23.705 Redesignated as 23.704; new 23.705 redesignated from 23.706; (b)(1) amended; interim 31400
23.706 Redesignated as 23.705; interim 31400
23.801 Revised; interim 31400
23.803 (b)(1) and (2) revised; interim 31400
23.900—23.903 (Subpart 23.9) Revised; interim 31400
23.1001 (c) revised; (d) added; interim 31401
23.1003 Amended; interim 31401
23.1004 Revised; interim.....31401
23.1101—23.1105 (Subpart 23.11) Regulation at 75 FR 60265 confirmed 39241

NOTE: **Boldface page numbers indicate 2010 changes.**

CHANGES OCTOBER 1, 2010 THROUGH AUGUST 31, 2011

23.1105 Revised 39241
25.202 Regulation at 75 FR 38690 confirmed 14570
Regulation at 75 FR 60267 confirmed 31415
25.402 Regulation at 75 FR 38690 confirmed 14570
25.504–2 Regulation at 75 FR 38690 confirmed 14570
25.603 Regulation at 75 FR 38691 confirmed 14570
25.1101 Regulation at 75 FR 38691 confirmed 14570
25.1102 Regulation at 75 FR 38691 confirmed 14570
26.202–1 Introductory text amended; interim 18312
30.201–4 Regulation at 75 FR 34284 confirmed 14571
31.203 Regulation at 74 FR 52855 confirmed **77745**
31.205–6 Regulation at 75 FR 34286 confirmed 14572
32.1007 (a) amended; interim 14547
33.102 (a) amended **77731**
(a) amended; interim 18312
35.017–3 (b) amended; interim **77737**
36.001 Added; interim 31401
36.104 Revised; interim 31401
36.501 (b) amended; interim 18313
37.102 (i) added; interim 31401
38.101 (e) amended; interim 14559
39.101 (b)(1) revised; interim 31401
41.206 Revised; interim **77737**
42.302 (a) introductory text amended; (a)(12) through (26) redesignated as (a)(13) through (27); new (a)(12) added; interim 14547
(a)(71) added 31416
42.501 (b) revised; interim 18313
42.705–1 (b)(1) and (2) revised 31408
42.705–2 (b)(2) introductory text and (i) revised; (b)(2)(ii), (iii) and (iv) redesignated as (b)(2)(iii), (iv) and (v); new (b)(2)(ii) added 31408
42.708 (a) revised 31408
44.400 Revised 14565
44.402 (b) removed; (c) and (d) redesignated as new (b) and (c) 14565
44.403 Revised 14565
49.002 (a) revised **82577**
49.501 Revised **82577**
50.205–1 (b) amended; interim 14547
52.204–4 Revised; interim 31402
52.204–8 Clause amended **82568**
Clause amended; interim 31402
Clause amended 31414
52.204–9 Clause amended **82576**
52.209–2 Revised 31414
52.209–6 Clause amended; interim **77741**
Regulation at 75 FR 77741 confirmed 39238
52.209–7 Clause amended; interim 4190
52.209–8 Removed; interim 4191
52.209–9 Added; interim 4191
52.209–10 Added 31414
52.210–1 Added 14565
52.212–3 Clause amended **77731, 82568**
Clause, Alternate I and Alternate II amended 14572
Clause, Alternate I and Alternate II amended; interim 18313
Clause amended 31414, 31416
52.212–5 Clause and Alternate II amended; interim **77726, 77738**
Clause amended **77731**
Clause amended; interim **77741**
Regulation at 75 FR 38691 confirmed 14570
Clause amended 14572, 31415
Clause amended; interim 18313
Regulation at 75 FR 60252 confirmed 39234
Regulation at 75 FR 77741 confirmed; clause amended 39238
Regulation at 75 FR 60266 confirmed; clause amended 39241
52.213–4 Clause amended; interim **77726, 77741**
Clause amended **77732**
Clause amended; interim **77739**
Regulation at 75 FR 38691 confirmed 14570
Clause amended; interim 31402
Regulation at 75 FR 60252 confirmed 39234
Regulation at 75 FR 77741 confirmed; clause amended 39238
52.214–27 Clause amended 39242
52.215–10 Clause amended 39242
52.215–11 Clause amended 39243
52.215–22 Regulation at 74 FR 52855 confirmed **77745**
52.215–23 Regulation at 74 FR 52855 confirmed **77745**
52.216–7 Clause amended 31409
52.216–8 Clause amended 31409

NOTE: **Boldface page numbers indicate 2010 changes.**

CHANGES OCTOBER 1, 2010 THROUGH AUGUST 31, 2011

TITLE 48 Chapter 1—Con.

52.216–9 Clause amended 31409
52.216–10 Clause amended 31410
52.219–1 Clause amended **77732**
Introductory text, clause and Alternate I amended; interim 18313
52.219–2 Introductory text amended; interim 18314
52.219–3 Heading and introductory text revised; clause amended; Alternate I added **77732**
52.219–4 Introductory text revised; clause amended; Alternate I added **77732**
52.219–8 Clause amended **77733**
Clause amended; interim **77739**
52.219–9 Clause amended **77733**
52.219–19 Removed **82568**
52.219–20 Removed **82568**
52.219–21 Removed **82568**
52.219–22 Introductory text and Alternate I amended; interim 18314
52.219–25 Clause amended; interim **77739**
52.219–28 Introductory text amended; interim 18314
52.219–29 Added; interim 18314
52.219–30 Added; interim 18314
52.222–8 Regulation at 75 FR 34287 confirmed **82578**
52.222–19 Regulation at 75 FR 38691 confirmed 14570
52.222–35 Regulation at 75 FR 60252 confirmed 39234
52.222–37 Regulation at 75 FR 60253 confirmed 39234
52.222–38 Regulation at 75 FR 60254 confirmed 39234
52.222–40 Added; interim **77726**
52.223–5 Clause and Alternates I and II amended; interim 31402
52.223–10 Introductory text and clause amended; interim 31402
52.223–13 Removed; interim 31402
52.223–14 Removed; interim 31402
52.223–16 Introductory text and Alternate I amended; interim 31402
52.223–18 Regulation at 75 FR 60266 confirmed; heading revised; clause amended 39241
52.223–19 Added; interim 31402
52.225–9 Regulation at 75 FR 60267 confirmed 31415
52.225–11 Regulation at 75 FR 60267 confirmed 31415
52.230–4 Regulation at 75 FR 34284 confirmed 14571
52.230–6 Regulation at 75 FR 34285 confirmed 14571
52.244–6 Clause amended; interim **77726, 77739**
Introductory text amended; Alternate I removed 14565
Regulation at 75 FR 60254 confirmed 39234
53.212 Amended **82568**
53.213 (a) and (f) amended **82568**
53.214 (d) amended **82568**
(a) amended 18322
53.215–1 (a) amended 18322
53.236–1 (e) amended **82568**
53.301–26 Revised 18322
53.301–1423 Correctly amended; CFR correction 18072
53.301–1447 Form revised **82568**
Revised; interim 18315
Form revised 31416
53.301–1449 Form revised **82570**
Revised; interim 18317
Form revised 31419
53.302–347 Form revised **82572**
Revised; interim 18319
Form revised 31421
53.303–WH–347 Regulation at 75 FR 34288 confirmed; form revised **82578**

Chapter 2—Defense Acquisition Regulations System, Department of Defense (Parts 200—299)

201.670 Added 52142
202.101 Amended 21809
Regulation at 74 FR 34264 confirmed; amended 21812
Amended; interim 44281
203.1004 (a) revised 32840
204.7005 Revised 38047
204.7201 (a)(1) and (2) revised 21809
204.7202-1 (a), (b)(1), (2)(i)(A), (B), (ii) and (c) revised 21809
204.7204 (a) introductory text and (b) revised 21809
205.205 Regulation at 75 FR 40716 confirmed 9680
207.106 (S–73) added 11363
207.170-2 (1) and (2) revised 23505
209.104-1 Regulation at 75 FR 35685 confirmed 21812

NOTE: **Boldface page numbers indicate 2010 changes.**

CHANGES OCTOBER 1, 2010 THROUGH AUGUST 31, 2011

209.270–5 Added 52139
209.403 (1) amended; interim 11367
209.405 (a) introductory text revised 27274
209.405–1 Removed **66680**
209.505 Added; interim 11367
209.505–4 Added; interim 11367
209.571 Added **81913**
209.571–0 Added **81913**
209.571–1 Added **81913**
209.571–2 Added **81913**
209.571–3 Added **81913**
209.571–4 Added **81913**
209.571–5 Added **81913**
209.571–6 Added **81913**
209.571–7 Added **81913**
209.571–8 Added **81913**
210.001 Regulation at 75 FR 40716 confirmed 9680
211.106 Regulation at 75 FR 54525 confirmed; revised 25566
211.274–2 (a)(4)(i) and (ii) amended; (a)(4)(iii) added 33168
212.207 Regulation at 74 FR 34264 confirmed; (b) introductory text amended 21812
212.301 (f)(xv) added; interim **65438**
Regulation at 75 FR 40713 confirmed 11373
212.503 (a)(xi) revised 38047
212.504 (a)(xix) revised 38048
212.7002–3 Added 33171
212.7100—212.7103 (Subpart 212.71) Added; interim 38049
215.300 Added 13297
215.304 (c)(iv) added; interim 38051
215.403–5 Removed **71561**
215.407–5–70 (a)(4), (c), (e), (f) and (g) revised; interim 28866
216.401 Added **78619**
(e) revised 8305
216.401–70 Added **78619**
216.401–71 Added 8305
216.405–2 Revised 8305
216.405–2–70 Redesignated from 216.405–270; interim 52135
216.405–2–71 Added; interim 52135
216.405–270 Added; interim **69361**
Redesignated as 216.405–2–70; interim 52135
216.406 Added; interim **69361**
Revised 8305
216.504 (c)(1)(ii)(D)(3) added 3536
216.506 (a) added 25568
217.175 Regulation at 75 FR 34943 confirmed 14588
217.202 Regulation at 75 FR 32639 confirmed **71563**
217.7800 Regulation at 75 FR 32640 confirmed 9680
217.7801 Regulation at 75 FR 32640 confirmed 9680
217.7802 Regulation at 75 FR 32640 confirmed 9680
218.270 Redesignated as 218.271; new 218.270 added; interim 44281
218.271 Redesignated from 218.270; interim 44281
219.303 (Subpart 219.3) Added 3536
219.708 (b)(1) revised; interim **65440**
219.1005—219.1007 (Subpart 219.10) Removed 9681
222.7400—222.7404 (Subpart 222.74) Regulation at 75 FR 27947 confirmed **76297**
222.7400 Revised 38048
222.7401 Redesignated as 222.7402; new 222.7401 added **76297**
222.7402 Redesignated as 222.7403; new 222.7402 redesignated from 222.7401 ....**76297**
(a) introductory text and (b) revised 38048
222.7403 Redesignated as 222.7404; new 222.7403 redesignated from 222.7402 and revised **76297**
222.7404 Redesignated as 222.7405; new 222.7404 redesignated from 222.7403 and revised **76297**
222.7405 Redesignated from 222.7404 and revised **76297**
Revised 38048
223.7300—223.7306 (Subpart 223.73) Added 25575
225.003 Amended **81916**
225.370 Added; interim 52135
225.370–1 Added; interim 52135
225.370–2 Added; interim 52135
225.370–3 Added; interim 52135
225.370–4 Added; interim 52135
225.370–5 Added; interim 52135
225.370–6 Added; interim 52135
225.401 Revised **81916**
225.403 (c)(iii) added **81916**
225.502 (a) added **81916**
225.1101 Regulation at 75 FR 32638 confirmed **66680**
Revised **81916**
225.7002–1 (b) revised 52133
225.7002–2 (b) introductory text revised; interim 14589

NOTE: **Boldface page numbers indicate 2010 changes.**

CHANGES OCTOBER 1, 2010 THROUGH AUGUST 31, 2011

TITLE 48 Chapter 2—Con.

Regulation at 76 FR 14589 confirmed....52132
225.7002–2 (c) revised....52133
225.7009–2 Revised....**76300**
(a)(2) amended....32843
225.7016 Removed....14590
Added; interim....32844
225.7016–1 Removed....14590
225.7016–2 Removed....14590
225.7016–3 Removed....14590
225.7016–4 Removed....14590
225.7402–3 (e) revised....36884
225.7402–5 (b) revised....36884
225.7404 Added....27274
225.7501 (b)(1)(iii) redesignated as (b)(1)(iv); new (b)(1)(iii) added; (b)(2) revised....**81917**
225.7503 Regulation at 75 FR 32638 confirmed....**66680**
Revised....**81918**
(b) revised....3536
225.7700 Revised....**81918**
225.7704 Added....**81918**
225.7704–1 Added....**81918**
225.7704–2 Added....**81918**
225.7704–3 Added....**81918**
225.7801 (Subpart 225.78) Added....27274
227.7004 (c) revised....3536
227.7102–2 (a) revised; interim....11367
227.7103–5 (c)(2) and (4) revised; interim....11367
227.7203–5 (c)(1) revised....3537
227.7203–6 (a)(1) amended....3537
227.7203–14 (b)(2)(i) amended....3537
227.7204 Amended....3537
232.901 Regulation at 75 FR 40713 confirmed; (1) introductory text and (i)(C) amended....11373
232.903 Revised; interim....23506
232.906 (a)(ii) amended; interim....23506
232.908 Regulation at 75 FR 40714 confirmed....11374
233.170 (Subpart 233.1) Added....3537
234.001 Added; interim....28867
234.005–1 Regulation at 75 FR 32639 confirmed....**71563**
234.201 (5) through (9) added; interim....28867
234.7002 Regulation at 74 FR 34264 confirmed....21812
234.7100—234.7101 (Subpart 234.71) Added....**71561**
235.006–71 Added....**71563**
237.101 Amended....**71564**
237.102–73 Added....**71564**
237.102–74 Added....**78619**
237.104 (d) added....25566
237.173 Added; interim....**67633**
Regulation at 75 FR 67633 confirmed....44283
237.173–1 Added; interim....**67633**
Regulation at 75 FR 67633 confirmed....44283
237.173–2 Added; interim....**67633**
Regulation at 75 FR 67633 confirmed....44283
237.173–3 Added; interim....**67633**
Regulation at 75 FR 67633 confirmed....44283
237.173–4 Added; interim....**67633**
Regulation at 75 FR 67633 confirmed....44283
237.173–5 Added; interim....**67633**
Regulation at 75 FR 67633 confirmed....44283
237.503 (Subpart 237.5) Regulation at 75 FR 54525 confirmed; revised....25566
237.7600—237.7603 (Subpart 237.76) Regulation at 75 FR 10193 confirmed; revised....**66682**
241.103 Regulation at 75 FR 34943 confirmed....14588
242.302 (a)(S–72) added....36884
242.503–2 Existing text designated as (a); (b) added....**71562**
242.7000—242.7001 (Subpart 242.70) Added; interim....28868
242.7201 Revised; interim....28869
242.7202 Revised; interim....28869
242.7203 (c) and (d) revised; (e) added; interim....28869
242.7302 Revised....**71565**
242.7501—242.7503 (Subpart 242.75) Revised; interim....28870
244.101 (Subpart 244.1) Added; interim....28871
244.304 Removed; interim....28871
244.305 Revised; interim....28871
244.305–70 Revised; interim....28871
244.305–71 Revised; interim....28871
245.102 Introductory text added....3537
(4) added....6006
(5) added....6008
245.103 Added....3537
245.105 Revised; interim....28872
245.107 Redesignated from 245.107–70 and revised....6006
(c) added....6008
(d) added; interim....28872

NOTE: **Boldface page numbers indicate 2010 changes.**

CHANGES OCTOBER 1, 2010 THROUGH AUGUST 31, 2011

(e) added 52142
245.107–70 Redesignated as 245.107 6006
245.201—245.201–73 (Subpart 245.2) Added 3537
245.402—245.402–71 (Subpart 245.4) Added 3537
245.570 (Subpart 245.5) Added 52142
245.602—245.604–3 (Subpart 245.6) Revised 52142
245.7001—245.7002 (Subpart 245.70) Removed 52143
245.7001—245.7001–6 (Subpart 245.70) Redesignated from 245.7101—245.7101–4 (Subpart 245.71) and revised 52143
245.7101—245.7101–4 (Subpart 245.71) Redesignated as 245.7001—245.7001–6 (Subpart 245.70) 52143
245.7201—245.7206 (Subpart 245.72) Removed 52143
245.7301—245.7311–4 (Subpart 245.72) Removed 52143
246.101 Added **66685**
Regulation at 75 FR 66685 confirmed 14591
246.270 Added **66685**
Regulation at 75 FR 66685 confirmed 14591
246.270–1 Added **66685**
Regulation at 75 FR 66685 confirmed 14591
246.270–2 Added **66685**
Regulation at 75 FR 66685 confirmed 14591
246.270–3 Added **66685**
Regulation at 75 FR 66685 confirmed 14591
246.270–4 Added **66685**
Regulation at 75 FR 66685 confirmed 14591
246.701 Revised 33168
246.710 Heading revised; (a)(5)(i) added 33168
246.710–70 Added 33168
247.570 (a) revised; interim **65438**
247.572 (e) added; interim **65438**
247.574 (f) added; interim **65439**
249.7000 (a)(3) revised 3537
252.209–7002 Regulation at 75 FR 35685 confirmed 21812
252.209–7008 Added **81914**
252.209–7009 Added **81914**
252.209–7010 Added 52139
252.211–7003 Clause amended 33169
252.212–7001 Clause amended; interim **65440, 67633**
(b)(22), (23) and (24) redesignated as (b)(23), (24) and (25); new (b)(22) added **66685**
Clause amended **76300**
(b)(5) redesignated as (b)(5)(i); (b)(5)(ii) added; clause amended **81918**
Clause amended ...25, 3537, 32840, 32843, 38053
Clause amended; interim ...11367, 52136
Regulation at 75 FR 66685 confirmed 14591
Regulation at 75 FR 67633 confirmed 44283
252.212–7002 Added; interim 38050
252.215–7002 Revised; interim 28873
252.216–7004 Added; interim **69361**
Heading and introductory text revised 21809
252.216–7005 Added 8305
252.216–7006 Added 25568
252.219–7003 Revised; interim **65440**
252.219–7004 Added; interim **65440**
Revised 3537
252.222–7006 Regulation at 75 FR 27949 confirmed; introductory text revised; clause amended **76297**
252.223–7008 Added 25576
252.225–7000 Introductory text revised; Alternate I added **81918**
252.225–7001 Introductory text revised; Alternate I added **81918**
252.225–7009 Clause amended 3538
252.225–7016 Revised **76300**
Clause amended 32843
252.225–7018 Removed 14590
252.225–7020 Introductory text revised; Alternate I added **81919**
252.225–7021 Introductory text revised; Alternate II added **81919**
Clause amended 38053
252.225–7035 Introductory text and Alternate I revised; clause amended; Alternates II and III added **81919**
Alternate I revised 32843
252.225–7036 Introductory text revised; clause amended; Alternates II and III added **81920**
252.225–7039 Added; interim 52137
252.225–7040 Clause amended 36884
(d)(3) added 38052
252.225–7044 Clause amended **66686**

NOTE: **Boldface page numbers indicate 2010 changes.**

CHANGES OCTOBER 1, 2010 THROUGH AUGUST 31, 2011

TITLE 48 Chapter 2—Con.

Introductory text revised; clause amended; Alternate I added **81920**
252.225–7045 Clause and Alternate I amended **66686**
Introductory text and Alternate I revised; Alternates II and III added **81921**
Alternate II and Alternate III amended 32843
Clause amended 38053
252.227–7013 Clause and Alternate II amended; interim 11367
252.227–7014 Clause amended; interim 11368
252.227–7015 Clause amended; Alternate I revised; interim 11368
252.227–7016 Clause amended 3538
252.227–7017 Clause amended 3538
252.227–7018 Clause amended 3538
Clause amended; interim 11369
252.227–7025 Clause amended 3538
Clause amended; interim 11370
252.232–7011 Regulation at 75 FR 40714 confirmed 11373
252.234–7002 Revised; interim 28873
252.234–7003 Added **71562**
252.234–7004 Added **71562**
252.237–7010 Added; interim **67634**
Regulation at 75 FR 67634 confirmed 44283
252.237–7023 Regulation at 75 FR 10193 confirmed; revised **66686**
252.237–7024 Added **66683**
252.242–7004 Revised; interim 28874
252.242–7005 Added; interim 28875
252.242–7006 Added; interim 28877
252.244–7000 Clause amended; interim **67634**
Regulation at 75 FR 67634 confirmed 44283
252.244–7000 Revised; interim 52138
252.244–7001 Added; interim 28877
252.245–7000 Introductory text amended 6006
252.245–7001 Added 6006
252.245–7002 Added 6008
252.245–7003 Added; interim 28878
252.246–7004 Added **66685**
Regulation at 75 FR 66685 confirmed 14591
Added 52138
252.246–7005 Added 33170
252.246–7006 Added 33170
252.247–7027 Added; interim **65439**

Chapter 2 Appendix I amended; interim **65441**
Appendix A corrected; CFR correction 11969
Appendix A amended 27275

Chapter 5—General Services Administration (Parts 500—599)

501.106 Table amended (OMB numbers) 30845
539 Added; interim 34888
552.239–70 Added; interim 34888
552.239–71 Added; interim 34888
552.270–1 introductory text, clause and Alternates I and II amended 30845
552.270–2 Introductory text amended 30845
552.270–3 Introductory text and clause amended 30845
552.270–4 Introductory text and clause amended 30846
552.270–5 Introductory text amended 30846
552.270–6 Introductory text amended 30846
552.270–7 Introductory text and clause amended 30846
552.270–8 Introductory text amended 30846
552.270–9 Introductory text amended 30846
552.270–10 Introductory text amended 30846
552.270–11 Introductory text amended 30846
552.270–12 introductory text amended 30846
552.270–13 Introductory text amended 30846
552.270–14 Introductory text and clause amended 30846
552.270–15 Amended 30846
552.270–16 Revised 30846
552.270–17 Introductory text amended 30846
552.270–18 Introductory text and clause amended 30846
552.270–19 Amended 30846
552.270–20 Introductory text and clause amended 30846
552.270–21 Introductory text amended 30846
552.270–22 Introductory text amended 30846

NOTE: **Boldface page numbers indicate 2010 changes.**

CHANGES OCTOBER 1, 2010 THROUGH AUGUST 31, 2011

552.270–23 Introductory text amended 30846
552.270–24 Introductory text amended 30846
552.270–25 Introductory text amended 30847
552.270–26 Introductory text amended 30847
552.270–27 Introductory text amended 30847
552.270–28 Introductory text amended 30847
552.270–29 Introductory text and clause amended 30847
552.270–30 Added 30847
552.270–31 Added 30847
552.270–32 Added 30847
570.101 (b) table amended; (d) added 30848
570.102 Amended 30848
570.103 Revised 30848
570.104 Amended 30849
570.105–1 Revised 30849
570.105–2 Heading and introductory text revised; (a), (b) introductory text, (1) and (4) amended; (b)(4)(iv), (v) and (vi) redesignated as (b)(4)(v), (vi) and (vii); new (b)(4)(iv) and (c) added 30849
570.105–3 Removed 30849
570.106 Revised 30849
570.106–1 Added 30849
570.107 Amended 30849
570.108 (a) through (d) amended 30849
570.109 Introductory text amended 30849
570.110 (b) revised 30850
570.111 Revised 30850
570.112 Amended 30850
570.113 Revised 30850
570.115 Added 30850
570.116 Added 30850
570.117 Added 30850
570.117–1 Added 30850
570.117–2 Added 30850
570.203–2 (a) revised; (b) amended 30850
570.203–3 Revised 30850
570.203–4 Revised 30850
570.301—570.309 (Subpart 570.3) Heading revised 30851
570.303–1 Introductory text and (h) amended; (i) added 30851
570.303–2 Revised 30851
570.303–4 (d) revised; (e) added 30851
570.304 (a) introductory text, (c) and (d) revised 30851
570.305 (a) amended; (c)(1)(iv) redesignated as (c)(1)(v); new (c)(1)(iv) added; (c)(2) and (d) introductory text revised 30851
570.306 (a) amended; (b) and (c) revised; (d) redesignated as (e); new (d) and (f) added 30851
570.308 Revised 30851
570.401 Revised 30851
570.402–1 Revised 30852
570.402–2 Introductory text, (a), (b) and (c) revised 30852
570.402–4 Amended 30852
570.402–5 Introductory text and (n)(1) amended 30852
570.403 (a), (b) introductory text and (c) introductory text amended 30852
570.404 (a) and (b) amended 30852
570.405 (b), (c) introductory text and (3) amended; (c)(4) added 30852
570.501 (a) introductory text and (1) revised; (b) introductory text and (1) amended 30852
570.502 Revised 30852
570.502–1 Revised 30852
570.502–2 Revised 30852
570.503 Revised 30853
570.601—570.604 (Subpart 570.6) Redesignated as 570.701—570.4 (Subpart 570.7); new 570.601—570.604 (Subpart 570.6) added 30853
570.601 (Subpart 570.6) Added 30853
570.701—570.704 (Subpart 570.7) Redesignated from 570.601—570.604 (Subpart 570.6) 30853
570.701 Revised 30853
570.702 Introductory text revised 30854
570.703 Revised 30854
570.704 Revised 30854
570.701—570.702 (Subpart 570.7) Redesignated as 570.801—570.802 (Subpart 570.8) 30853
570.801—570.802 (Subpart 570.8) Redesignated from 570.701—570.502 (Subpart 570.7) 30853
570.801 Revised 30854

NOTE: **Boldface page numbers indicate 2010 changes.**

CHANGES OCTOBER 1, 2010 THROUGH AUGUST 31, 2011

TITLE 48 Chapter 5—Con.

570.802 Revised 30854

Chapter 6—Department of State (Parts 600—699)

601.603–3 (c) revised 30265
604.1300—604.1301–70 (Subpart 604.13) Added 20250
637.110 (b) removed; (c) and (d) redesignated as new (b) and (c) 20250
652.204–70 Added 20251
652.237–71 Removed 20251
652.237–72 Introductory text amended 20251
652.237–73 Introductory text amended 20251

Chapter 9—Department of Energy (Parts 900—999)

901.101 Amended 7689
901.102 Redesignated as 901.103 7689
901.103 Redesignated as 901.104; new 901.103 redesignated from 901.102 and revised 7689
901.104 Redesignated as 901.105; new 901.104 redesignated from 901.103 and amended 7689
901.104–1 Redesignated as 901.105–1 7689
901.104–2 Redesignated as 901.105–2 7689
901.104–3 Redesignated as 901.105–3 7689
901.105 Redesignated as 901.106; new 901.105 redesignated from 901.104 7689
901.105–1 Redesignated from 901.104–1 and revised 7689
901.105–2 Redesignated from 901.104–2 and amended 7689
901.105–3 Redesignated from 901.104–3 and amended 7689
901.106 Redesignated from 901.105 and revised 7689
901.301–70 Revised 7689
901.601—901.602–3 (Subpart 901.6) Heading revised 7689
901.601 Revised 7689
901.602–3 (b)(2) revised; (b)(3) amended 7689
901.603 Added 7689
901.603–1 Added 7689
901.603–70 Added 7689
902 Revised 7690
903.303 (a) amended 7690
903.405 Revised 7690
903.603 (a) amended 7690
903.700 (Subpart 903.7) Added 7690
903.1004 (Subpart 903.10) Added 7690
904.404 (d)(1) amended 7690
904.804–1 (a) amended 7690
904.7001 Amended 7690
904.7002 Amended 7690
906.102 (d)(1) amended; (d)(4) and (5) revised 7690
906.202 (b)(1) amended 7690
906.304 (c)(2) amended 7690
906.501 Revised 7690
907 Removed 7690
908.7106 (b) amended 7691
908.7107 Revised 7691
909.400 (a) and (b) amended 7691
909.401 Amended 7691
909.405 Revised 7691
909.406–2 (c) introductory text amended 7691
909.406–3 (a)(1), (2) introductory text, (iv) through (vii), (b)(2) and (3) amended; (b)(4) and (d)(4) revised 7691
909.406–70 (b) amended 7692
909.407–3 (e)(1)(vii) revised 7692
909.400 (c) amended 7692
909.403 Amended 7692
909.406–2 (d)(1) amended 7692
909.406–70 (a) amended 7692
909.407–3 (b)(2) and (e)(1)(v) amended 7692
911.600 Amended 7692
914.404–1 Amended 7692
914.407–3 (e) amended 7692
914.407–4 Amended 7692
914.502 (c) amended 7692
915.201 Heading revised 7692
915.207–70 (e)(2), (f)(2)(i) and (5) amended 7693
915.305 (d) amended 7692
915.404 Table corrected 10476
915.404–2 (a)(1) amended 7692, 7693
915.404–2–70 (a)(1) and (2) amended 7692
915.404–4 (c)(4)(i) amended 7692
(c)(4)(i) and (d) amended 7693
915.404–4–70 Amended 7693
915.404–4–70–2 (d) revised 7692
(a) amended 7693
915.404–4–70–3 Amended 7693
915.404–4–70–4 (a) amended 7693
915.404–4–70–7 (b) amended 7693
915.404–4–71–1 (a) introductory text amended 7693

NOTE: **Boldface page numbers indicate 2010 changes.**

CHANGES OCTOBER 1, 2010 THROUGH AUGUST 31, 2011

915.404–4–72 (a) amended 7693
916.203–4 (d)(2) amended 7693
916.307 (a) added; (g) amended 7693
917.602 (c) amended 7693
917.7200 (a) amended 7693
917.7301–1 (c) and (d) removed 7693
917.7401 Introductory text amended; (b) revised 7693
917.7402 Introductory text amended; (b), (c)(2) and (4) revised; (d) added 7693
917.7403 Revised 7693
919 Authority citation revised **69012**
919.201 (c) amended **69012**
919.501 (g) amended **69012**
919.502 Added **69012**
919.502–2 Heading revised **69012**
919.503 Amended **69012**
919.705–6 (Subpart 919.7) Heading revised **69012**
919.705–6 Amended **69012**
919.805–2 Amended **69012**
919.7007 (a) introductory text amended **69012**
919.7008 (a) amended **69012**
919.7009 Introductory text amended **69012**
919.7010 Introductory text, (c) and (k) amended **69012**
919.7011 (a) introductory text, (1) and (b) amended **69012**
919.7012 (a) amended **69012**
922.103–5 Amended **69012**
922.608–3—922.608–6 (Subpart 922.6) Removed **69012**
922.800 Amended **69012**
923 Heading revised **69012**
923.500 Added **69012**
923.570–1 Revised **69012**
923.570–3 (a) amended **69012**
923.7003 (h) added **69012**
924 Added **69013**
925.103 (a) amended; (b)(2)(ii) added **69013**
925.202 Revised **69013**
925.901 (Subpart 925.9) Removed **69013**
925.1001 (Subpart 925.10) Added **69013**
926 Authority citation revised **69012**
926.7001 (a), (c) and (e) amended **69013**
926.7005 (b)(1) introductory text amended **69013**
926.7006 (a) introductory text and (c) amended **69013**
926.7007 (d) and (e) amended **69013**
926.7102 (1) and (2) amended **69013**
926.7104 Amended **69013**
952.202–1 Revised 7693
952.204–2 Clause amended 7693, 7694
952.204–71 Clause amended 7694
952.204–73 Clause amended 7694
952.209–72 Introductory text amended 7694
952.215–70 Clause amended 7694
952.216–7 Amended 7694
952.216–15 Alternate amended 7694
952.217–70 Clause amended 7694
952.219–70 Clause amended **69014**
952.223–76 Clause amended **69013**
952.223–77 Clause amended **69013**
952.225–70 (b) introductory text amended **69014**
952.226–70 (a) introductory text, (1), (c) and (d) amended **69014**
952.226–71 (a) introductory text and (1) amended **69014**
952.226–72 (a) introductory text, (1), (b), introductory text, (2), (c)(1) and (2) amended **69014**
952.226–73 (a) introductory text, (1), (i) and (b) amended **69014**
952.226–74 Introductory text and (b) amended **69014**
970.0100 Amended **68219**
970.0103 (a) introductory text heading and (3) amended **68219**
970.0404–2 (b) amended **68219**
970.1504–1–4 (e) introductory text and (2) introductory text amended **68220**
970.1907—970.1907–1 (Subpart 970.19) Heading revised **68219**
970.1907 Heading revised **68219**
970.1907–1 Redesignated as 970.1907–4 ..... **68219**
970.1907–4 Redesignated from 970.1907–1 ..... **68219**
970.2201–1–1 Amended **68220**
970.2201–1–2 (a)(1)(ii)(A) and (C) amended **68220**
(a)(1)(ii), (iii) and (v)(A) amended **68221**
970.2305–2 (b) amended **68221**
970.2306 (b)(4) amended **68221**
970.2570 (Subpart 970.25) Added **68219**
970.2671–2 Amended **68221**
970.2672–2 Amended **68221**
970.2672–3 Amended **68221**
970.2673–1 Introductory text, (a) and (b) amended **68219**
970.2673–2 Amended **68221**

NOTE: **Boldface page numbers indicate 2010 changes.**

CHANGES OCTOBER 1, 2010 THROUGH AUGUST 31, 2011

TITLE 48 Chapter 9—Con.

970.3102–05–6 (a)(7)(i) and (ii) revised; (p)(1) amended **68219**
970.3102–05–56 (e)(3) introductory text amended **68220**
970.3204–1 (a) amended **68221**
970.3400 Redesignated as 970.3405 ..... **68220**
970.3400–1 Redesignated as 970.3405–2 ..... **68220**
970.3405 Redesignated from 970.3400 ..... **68220**
970.3405–2 Redesignated from 97.3400–1 ..... **68220**
970.3706 Added **68220**
970.3706–1 Added **68220**
970.3770–1 Revised **68220**
970.5204–1 Clause amended **68220**
970.5215–3 (b)(4)(iii) amended **68221**
970.5222–1 Amended **68221**
970.5223–1 (b) and (2) amended **68221**
970.5223–3 Clause amended **68220**
970.5223–4 Clause amended **68220**
970.5226–1 Amended **68221**
970.5226–2 Introductory text amended **68221**
970.5226–3 Introductory text amended **68221**
970.5232–2 (e)(2)(iv)(B) amended **68221**
970.5232–3 Clause amended **68220, 68221**
970.5232–5 (b) amended **68221**
970.5235–1 Clause amended **68220**

Chapter 10—Department of the Treasury (Parts 1000—1099)

Chapter 10 Revised 42057

Chapter 14—Department of the Interior (Parts 1400—1499)

1401.670 Revised 50141
1401.670–1 Revised 50141
1402.170 Amended 50141
1415.404–4 (a) amended; (c) removed 50141
1417.502 (Subpart 1417.5) Removed 50141
1419.202–70 (h) revised 50142
1436.270–1 (b) table revised 50142
1452.201–70 Added 50142
1452.228–7 (a) amended 50142

Chapter 15—Environmental Protection Agency (Parts 1500—1599)

1509.170–1—1509.170–8 (Subpart 1509.170) Removed; eff. 10–3–11 39017
1542.1500—1542.1504 (Subpart 1542.15) Added; eff. 10–3–11 39017
1552.209–76 Removed; eff. 10–3–11 39018
1552.242–71 Added; eff. 10–3–11 39018

Chapter 16—Office of Personnel Management Federal Employees Health Benefits Acquisition Regulation (Parts 1600—1699)

1602.170–2 (b) revised; interim 36859, 38285
Regulation at 76 FR 36859 withdrawn 38282
1602.170–5 (b) revised; interim 36860, 38285
Regulation at 76 FR 36860 withdrawn 38282
1602.170–13 Redesignated as 1602.170–14; interim 36860
Regulation at 76 FR 36860 withdrawn 38282
1602.170–14 Redesignated as 1602.170–15; new 1602.170–14 added; interim 36860, 38285
Regulation at 76 FR 36860 withdrawn 38282
1602.170–15 Redesignated as 1602.170–16; interim 36860
Regulation at 76 FR 36860 withdrawn 38282
Redesignated as 1602.170–16; new 1602.170–15 redesignated from 1602.170–14; interim 38285
1602.170–16 Redesignated from 1602.170–15; interim 38285
1615.402 (c)(3) revised; interim 36860, 38285
Regulation at 76 FR 36860 withdrawn 38282
1615.406–2 Revised; interim 36860, 38285
Regulation at 76 FR 36860 withdrawn 38282
1632.170 (a)(3) added; interim 26861, 38286
Regulation at 76 FR 36861 withdrawn 38282

NOTE: **Boldface page numbers indicate 2010 changes.**

CHANGES OCTOBER 1, 2010 THROUGH AUGUST 31, 2011

1652.216–70 (b)(2) through (5) revised; interim 36861, 38286
Regulation at 76 FR 36861 withdrawn 38282

Chapter 18—National Aeronautics and Space Administration (Parts 1800—1899)

1804.470–3 Revised 4080
1804.470–4 Revised 4080
1816.405–270 Revised; interim 6697
Regulation at 76 FR 6697 confirmed 46207
1816.405–271 Revised; interim 6697
Regulation at 76 FR 6697 confirmed 46207
1816.405–274 Revised; interim 6697
Regulation at 76 FR 6697 confirmed 46207
1816.405–275 Revised; interim 6698
Regulation at 76 FR 6698 confirmed 46207
1834.201 Revised 40281
1834.203–70 Introductory text revised 40281
1845.107—1845.107–70 (Subpart 1845.1) Revised 2004
1845.301–71—1845.302 (Subpart 1845.3) Added 2005
1845.405—1845.407 (Subpart 1845.4) Removed 2005
1845.501–70—1845.506–70 (Subpart 1845.5) Revised 2005
1845.606–70 Added 2006
1845.7101–2 (c) revised 2006
1845.7102 Removed 2006
1845.7201—1845.7210–1 (Subpart 1845.72) Removed 2006
1852.204–76 Revised 4080
1852.245–70 Revised 2006
1852.245–71 Revised 2006
1852.245–72 Revised 2006
1852.245–73 Revised 2006
1852.245–74 Revised 2006
1852.245–75 Revised 2006
1852.245–76 Revised 2006
1852.245–77 Revised 2006
1852.245–78 Revised 2006
1852.245–79 Revised 2006
1852.245–80 Revised 2006
1852.245–81 Added 2006
1852.245–82 Added 2006
1852.245–83 Added 2006

Chapter 34—Department of Education Acquisition Regulation (Parts 3400—3499)

Chapter 34 Revised 12797

Chapter 61—General Services Administration Board of Contract Appeals (Parts 6100—6199)

6101 Authority citation revised 50927
6101.1 (b)(5)(iii) added; (f) amended 50927
6101.2 (a)(1)(ii)(C), (D) and (2)(ii)(C) revised 50927
6101.5 (c) revised 50928
6101.25 (a)(1) amended 50928
6103 Authority citation revised 50928
6103.302 (a)(1) revised; (b) amended 50928
6103.306 Amended 50928
6104 Authority citation revised 50928
6104.402 (a)(1)(i) and (ii) revised; (a)(3) amended 50928
6104.406 Amended 50928
6105 Authority citation revised 50928
6105.502 (a)(2)(iii)(A) and (B) revised; (a)(2)(iv) amended 50928
6105.505 Amended 50928

Chapter 99—Cost Accounting Standards Board, Office of Federal Procurement Policy, Office of Management and Budget (Parts 9900—9999)

9901.306 Revised; interim 40819
9903 Authority citation revised 49368
9903.201–1 (b)(2) revised; interim 40819
(b)(14) removed; eff. 10–11–11 49368
9903.201–2 (c)(3) and (5) revised; interim 40819
9903.201–3 Clause amended; interim 40819
9903.201–4 Clause amended; interim 40819
9903.202–1 (c) introductory text, (f)(2)(i), (3)(i), (ii) and (iii) revised; interim 40820

NOTE: **Boldface page numbers indicate 2010 changes.**

CHANGES OCTOBER 1, 2010 THROUGH AUGUST 31, 2011

TITLE 48

Proposed Rules:

1—99 (Ch. 1) 16700, 32133
2 ..... 18497, 23236, 38089, 41179
3 ..... 23236, 38089
4 ..... 22070, 23236, 24443, 38089
7 ..... 23236, 38089
8 ..... 22070, 24443, 34634, 37704
9 ..... 23236, 34634, 38089
11 ..... 23236, 38089, 41179
12 ..... 23236, 37704, 38089
13 ..... 23236, 38089
14 ..... 23236, 38089
15 ..... 23236, 37704, 38089
16 ..... 23236, 38089, 44884
17 ..... 22070, 24443
18 ..... 23236, 38089
23 41179
24 7522
25 ..... **62069**
31 ..... 8989, 18497
32 18497
37 ..... 22070, 23236, 24443, 38089
42 ..... 23236, 37704, 38089, 48776, 50714
45 18497
49 ..... 18497, 37704
52 ..... 8989, 18497, 22070, 23236, 24443, 34634, 38089, 41179, 44884
53 ..... 18497, 23236, 38089
200—299 (Ch. 2) 7782, 16700
201 ..... **75444**
203 ..... 13327, 32846
204 ..... **71646**
..... 21847, 32846, 38089, 52297
205 44293
208 44293
209 14641
211 ..... **80426**
..... 9527, 9714, 11190, 11985, 12666
212 ..... **72777, 80426**
..... 9527, 11190, 11985, 12666, 21847, 44293
213 ..... 21849, 44293
214 44293
215 ..... **71647, 76692**
..... 44293
216 ..... **60690**
..... 11410, 44293
217 11411
227 ..... **72777**
231 11414
234 ..... **76692**
236 21851
242 ..... **76692**
244 ..... **76692**
245 ..... **75444, 76692**
..... 21852
246 ..... **72777**
252 ..... **60690, 71646, 72777, 73997, 75444, 76692, 80426**
..... 9527, 9714, 11190, 11985, 12666, 13327, 14641, 21847, 32845, 32846, 38089, 44293, 52297
300—399 (Ch. 3) 20568
400—499 (Ch. 4) 22058
500—599 (Ch. 5) 32088
501 ..... **76692**
509 ..... **76692**
510 ..... **76692**
511 ..... **76692**
512 ..... **76692**
520 ..... **76692**
523 ..... **76692**
525 ..... **76692**
526 ..... **76692**
532 13329
571 ..... **76692**
600—699 (Ch. 6) 26651
900—999 (Ch. 9) 18954
908 11985
945 11985
970 11985
1000—1099 (Ch. 10) **78953**
..... 17572, 39315
1200—1299 (Ch. 12) 8940, 11699
1400—1499 (Ch. 14) 10526, 40645
1401 15901
1402 15901
1415 15901
1417 15901
1419 15901
1436 15901
1452 15901
1511 26232
1552 26235
1600—1699 (Ch. 16) 31886
1700—1799 (Ch. 17) 31886
1800—1899 (Ch. 18) 31884
1809 25656
1812 ..... 25657, 30301
1828 25657
1834 7526
1852 25657
2100—2199 (Ch. 21) 31886
2400—2499 (Ch. 24) 11395, 31884
2800—2899 (Ch. 28) 11163, 34003
2900—2999 (Ch. 29) 15224, 18104, 34177
5200—5299 (Ch. 52) 16700
5400—5499 (Ch. 54) 16700
6100—6199 (Ch. 61) 32088
9903 ..... **64684**
9904 ..... 53377, 53378

NOTE: **Boldface page numbers indicate 2010 changes.**

CHANGES OCTOBER 1, 2010 THROUGH AUGUST 31, 2011

TITLE 49—TRANSPORTATION

Subtitle A—Office of the Secretary of Transportation (Parts 1—99)

1.59 (a)(7) added 15222
8.11 (b)(2) removed; (b)(3) and (4) redesignated as new (b)(2) and (3); new (b)(2) amended 19708
26 Authority citation revised....5096
26.5 Amended 5096
26.11 (a) added 5096
26.31 Revised 5096
26.37 (b) revised 5097
26.39 Added 5097
26.45 (e)(2), (3), (f)(1) and (2) revised; (f)(3) and (4) redesignated as (f)(6) and (7); new (f)(3), (4) and (5) added....5097
26.47 (c) and (d) added....5098
26.51 (b)(1) and (f)(1) revised 5098
26.53 (f)(2), (3) and (g) redesignated as (g), (h) and (i); (f)(1) revised; new (f)(2) through (6) added 5098
26.67 (a)(2)(i) and (iv) revised; (b), (c) and (d) amended....5099
26.71 (n) revised 5099
26.73 (b) revised 5099
26.81 (g) amended 5100
26.83 (e) removed; (h) revised; (l) and (m) added 5100
26.84 Removed 5100
26.85 Revised 5100
26.87 (h) removed....5101
26.107 (a) and (b) amended 5101
26.109 (a)(2) revised....5101
39 Stayed in part through 1–3–11 ....**68467**
39.39 Stayed through 1–3–12....**68467**
40.97 (a)(2)(i) and (ii) correctly added; (d)(1), (2) and (3) correctly redesignated as (e)(1), (2) and (3); CFR correction 18072

Subtitle B—Other Regulations Relating to Transportation (Parts 100—1699)

Chapter I—Pipeline and Hazardous Materials Safety Administration, Department of Transportation (Parts 100—199)

105 Policy statement 37661
105.35 (a)(4) added 460
107 Policy statement 37661
107.1 Amended 460
107.105 Revised....460
(c)(14) added....43524
(a)(1)(ii) and (iii) revised; (a)(1)(iv) added 44500
107.107 Revised....461
(b)(7) added....43524
(b)(3) revised....44500
107.109 Revised....462
(a)(9) added....43524
(a)(3) revised....44501
107.113 (a), (d), (f)(5), (g) and (h) revised....463
107.117 (d)(5) revised....463
107.121 Revised....463
107.123 Revised....463
107.125 (a)(1) and (c) revised 463
109 Added....11592
Policy statement....37661
171 Policy statement 37661
171.7 (a)(3) table amended 3343, 5491, 32873, 43524
171.8 Amended 464, 3345, 43525
171.14 Removed 43525
171.15 (a) introductory text revised 43525
171.23 (b)(9) removed....3345
171.25 (b)(1) amended; (b)(4) added; (c)(5) and (d)(3) removed 3345
172 Policy statement 37661
172.101 (c)(10)(i) revised; (e) and Table amended....3345
Appendix A amended....37285
(c)(2) revised; table amended 43525
172.102 (c)(1), (2), (7)(ii) Table, (8) and (9) amended; (c)(4) Table 1 and (7)(ii) revised 3362
(c)(1) amended 43526
172.200 (b)(3) revised 3365
172.202 (b) revised....43527
172.203 (b) revised 3365

NOTE: **Boldface page numbers indicate 2010 changes.**

CHANGES OCTOBER 1, 2010 THROUGH AUGUST 31, 2011

TITLE 49 Chapter I—Con.

(i)(2) revised; (p) added 43527
172.300 (c) added 3365
172.301 (a)(1) revised 3365
172.312 (c)(5) revised 3365
172.315 Revised 3365
172.316 (a)(1) and (2) revised 3366
172.322 (d)(4) added 3367
172.324 (a) amended; (b) revised; (c) added 3367
172.326 (a) amended 3367
172.327 Added 3367
172.336 (d) added 43527
172.404 Revised 43527
172.432 (a) revised; (c) added 43527
172.446 (a) revised; (c) added 43528
172.500 (b)(3) revised 3367
172.502 (b)(2) revised 3367
172.514 (c)(4) revised 43528
172.519 (c)(1) revised 43528
172.552 (c) added 43528
173 Policy statement 37661, 38053
173.3 (c)(6) and (d)(6) revised 43528
173.4 (a) introductory text and (c) revised; (a)(1)(v) added 3368
173.4a (a)(4) and (g)(3) added; (b)(1), (5) and (d)(3) revised 3368
173.4b (b) added 3368
173.5 (d), (e) and (f) redesignated as (f), (g) and (h); new (d) and (e) added 5491
173.5a Heading revised; (c) added 5492
173.23 (h) redesignated as (i); new (h) added 5492
173.25 (a)(6) added 3368
173.27 (f) introductory text removed; (f)(1), (2), (3) and table 3 added 3368
173.40 (c)(1) amended 3371
173.58 (a)(5) revised 3371
173.59 Amended 3371
173.60 (b)(14) revised 43529
173.62 (c) table amended 43529
173.63 (b) revised 3371
173.120 (c)(1)(i) and (ii) revised 3371
(e) added 43529
173.121 (a) revised 3372
(c) added 43529
173.124 (b)(2) revised 3372
173.132 (e) added 43529
173.133 (c) added 43529
173.134 (c)(2) revised 43530
173.136 (a) revised 3372
173.137 Introductory text amended 3372
173.144 Revised 3372
173.150 (b) and (c) revised 3373
173.151 (b), (c) and (d) revised 3373
173.152 (b) and (c) revised 3374
173.153 (b) and (c) revised 3374
173.154 (b) and (c) revised 3374
173.155 (b) and (c) revised 3375
173.156 Revised 3375
173.161 Revised 3375
173.165 Added 3376
173.167 Added 3377
173.175 Added 43530
173.189 (a) amended 43530
173.220 Revised 3377
173.225 (c)(8) table and (e) table amended 3378
173.230 (g) and (h) revised 3379
173.242 (b) introductory text revised 5492
173.301b (c)(2)(iii) and (e) revised 3380
173.306 (h)(2), (i) and (l) revised 3380
173.307 (a)(6) added 3380
173.311 Added 3381
173.315 (j) and (m) revised 5493
173.322 (e) added 3381
174 Policy statement 37661
174.55 (a) revised 43530
174.67 (a)(6), (b) introductory text, (1) and (c) introductory text revised 43530
174.101 (o)(2) and (3) revised 43531
174.112 (c)(3) revised 43531
174.115 (b)(3) revised 43531
175 Policy statement 37661
175.8 (b)(3) amended 3381
175.9 Revised 3381
175.10 (a)(17) and (18) redesignated as (a)(18) and (19); new (a)(17) added; new (a)(19) revised 3381
(a)(17)(i)(B) and (ii)(B) revised 43531
175.25 Revised 3382
175.30 (e)(3) revised 3383
175.75 Revised 3383
175.78 (c)(4)(iii) revised 3384
176 Policy statement 37661
176.2 Amended 3384
176.63 (f)(2) revised 3384
176.76 (a)(9) added 3384
176.84 (b) table amended 3384
176.142 Removed 3384
176.905 Revised 3384

NOTE: **Boldface page numbers indicate 2010 changes.**

CHANGES OCTOBER 1, 2010 THROUGH AUGUST 31, 2011

177.804 Existing text designated as (a); new (a) heading and (b) added 10778
177.835 (k) added 32873
177.848 (c) revised 43531
178 Policy statement 37661
178.35 (c)(4) and (g) revised; (h) removed 43531
178.37 (j) and (l) revised 43531
178.71 Revised 3385
(c) and (p)(6) revised 43532
178.275 (h) revised 3388
178.320 (a) amended 43532
178.345–1 (i)(2) revised 43532
178.347–1 (d)(9) revised 3388
(c) and (d) introductory text revised 43532
178.347–4 (b) revised 43532
178.601 (l) correctly reinstated; CFR correction 30551
178.603 (f)(4) revised 3389
178.703 (a)(1)(viii) revised 3389
178.955 (c)(6) and (7) added 3389
179 Policy statement 4250
180 Policy statement 37661
180.207 (c) Table 1 amended 3389
180.350 (b) amended 3389
180.417 (b)(1)(v) revised 43532
190 Policy statement 40820
191 Policy statement 28326
191.1 (b)(4) revised **72904**
191.3 Amended **72905**
191.5 Heading and (b) introductory text revised **72905**
191.7 Revised **72905**
191.9 (c) revised **72905**
191.11 Revised **72905**
191.12 Added 5499
191.15 Revised **72905**
191.17 Revised **72905**
191.19 Removed **72905**
191.21 Revised **72905**
191.22 Added **72906**
192 Policy statement 28326
192.383 (c) revised 5499
192.631 (a)(2) amended 35135
192.945 (a) revised **72906**
192.951 Revised **72906**
192.1001 Amended 5499
192.1007 (b) amended 5499
192.1009 Revised 5499
193 Policy statement 28326
193.2011 Revised **72906**
195 Policy statement 28326
195.1 Revised 25586
195.12 Revised 25587
(c)(3)(i) corrected 43605
195.48 Revised **72906**
Revised 25588
195.49 Revised **72907**
195.52 Revised **72907**
195.54 (a) revised **72907**
195.58 Revised **72907**
195.62 Removed **72907**
195.63 Revised **72907**
195.64 Added **72907**
195.446 (a) amended 35135

Chapter II—Federal Railroad Administration, Department of Transportation (Parts 200—299)

213 Authority citation revised 18084
Regulation at 76 FR 18084 eff. date delayed 34890
213.2 Removed 18084
Regulation at 76 FR 18084 eff. date delayed 34890
213.109 Revised 18084
Regulation at 76 FR 18084 eff. date delayed 34890
213.127 Revised 18086
Regulation at 76 FR 18086 eff. date delayed 34890
213.234 Added 18086
Regulation at 76 FR 18086 eff. date delayed 34890
219 Determination **79308**
225.1 Revised **68903**
225.3 (b) introductory text revised **68903**
225.5 Amended **68903**
Amended 30863
225.6 Added **68905**
225.7 (a) revised **68905**
225.9 (a)(2)(iii) and (iv) revised **68905**
225.11 Revised **68905**
225.12 (g)(3) revised **68905**
225.15 Revised **68906**
225.17 (d) removed **68906**
225.18 Added **68906**
225.19 (d) revised **68907**
(c) amended; (e) revised **75913**
225.21 Introductory text and (j) revised; (k) added **68907**
225.25 (a), (b)(6), (28), (e)(28) and (i) revised; (j) added **68907**
225.27 (a) revised; (c) and (d) added **68908**
225.33 (a)(11) revised **68909**
225.37 Revised **68909**
225.41 Added **68909**
225 Appendix A revised **68909**

NOTE: **Boldface page numbers indicate 2010 changes.**

CHANGES OCTOBER 1, 2010 THROUGH AUGUST 31, 2011

TITLE 49 Chapter II—Con.

228 Authority citation revised.....50396
228.1 (a) and (b) amended; (d) added; eff. 10–15–11.....50396
228.3 (b) introductory text revised; eff. 10–15–11.....50396
228.5 Amended; eff. 10–15–11.....50396
228.11 (c) revised; eff. 10–15–11.....50397
228.19 (c)(5) through (8) added; eff. 10–15–11.....50397
228.401—228.413 (Subpart F) Added; eff. 10–15–11.....50397
228 Appendix D added; eff. 10–15–11.....50400
231.33 Added.....23726
231.35 Added.....23726

Chapter III—Federal Motor Carrier Safety Administration, Department of Transportation (Parts 300—399)

325.91 Regulation at 75 FR 57193 confirmed.....**67634**
371 Authority citation revised.....**72996**
371.1—371.13 Designated as Subpart A; subpart heading added.....**72996**
371.101—371.121 (Subpart B) Added.....**72996**
375 Authority citation revised.....**72998**
375.213 (a), (b)(1) and (d) revised; (e) added.....**72998**
375.409 Revised.....**72998**
383 Policy statement.....32327, 50433
383.5 Amended.....26878
383.23 Revised.....26878
383.25 Added.....26879
383.37 Revised.....26879
383.51 (a), (b) introductory text, (c) introductory text, (d) introductory text and (e) introductory text revised; Tables 1 through 4 amended.....26879
383.71 Revised.....26881
383.72 Revised.....26883
383.73 Revised.....26883
383.75 Revised.....26886
383.77 Revised.....26887
383.79 Added.....26887
383.93 (a) revised.....26887
383.95 Revised.....26887
383.110 Revised.....26888
383.111 Revised.....26888
383.113 Revised.....26889
383.115 Revised.....26890
383.117 Revised.....26890
383.119 Revised.....26890
383.121 Revised.....26890
383.123 Revised.....26891
383.110—383.123 (Subpart G) Appendix removed.....26891
383.131 Revised.....26891
383.133 Revised.....26891
383.135 Revised.....26892
383.151—383.155 (Subpart J) Heading revised.....26892
383.151 Revised.....26892
383.153 Revised.....26892
(f) and (g) correctly redesignated as (g) and (h).....39018
383.155 Revised.....26893
384.105 (b) amended.....26893
384.201 Revised.....26893
384.204 Revised.....26894
384.205 Revised.....26894
384.206 Revised.....26894
384.207 Introductory text and (a) revised.....26894
384.208 (a) revised.....26894
384.209 (a) revised.....26894
384.210 Revised.....26894
384.211 Revised.....26894
384.212 Revised.....26894
384.214 Revised.....26895
384.217 Revised.....26895
384.220 Revised.....26895
384.225 (a) and (b) revised.....26895
384.226 Revised.....26895
384.227 Added.....26895
384.228 Added.....26895
384.229 Added.....26896
384.231 (b) revised.....26896
384.301 (e) revised.....26896
(f) correctly added.....39018
384.405 Revised.....26896
385 Appendix B amendedL26897
386 Authority citation revised.....**72998**
386 Appendix B amended.....**72998**
387.307 (a) redesignated as (a)(1); (a)(2) added.....**72998**
390 Policy statement.....32327, 50433
390.42 (b) compliance date extended to 6–30–12.....29169
393 Policy statement.....20867
393.55 Regulation at 75 FR 57396 confirmed.....**67634**
395 Exemption.....**61626**
Authority citation revised.....25590
395.1 (a)(1) revised; (r) added.....25590
395.2 Amended.....25590

NOTE: **Boldface page numbers indicate 2010 changes.**

CHANGES OCTOBER 1, 2010 THROUGH AUGUST 31, 2011

Chapter V—National Highway Traffic Safety Administration, Department of Transportation (Parts 500—599)

541 Theft data 2598
541.5 (e)(2) amended 24403
541.6 (e)(3) amended 24403
541 Appendix A–I revised 20252
544.5 (a) amended 41140
544 Appendices A, B and C revised 41140
563.5 (b) amended; eff. 10–4–11 47486
563.7 (a) Table I and (b) Table II revised; eff. 10–4–11 47486
563.8 (a) Table III amended; eff. 10–4–11 47488
563.9 Revised; eff. 10–4–11 47489
567.4 (k)(4)(i) revised 53078
571.5 (b) table amended 3296
(l)(4) revised 28160
571.108 Figures 19 and 20 revised 23510
Tables V-b and V-c revised; eff. 12-1-12 23510
Amended; eff. 12–1–12 48024
571.121 Table II revised 44833
571.202a Amended **67246**
571.208 Amended; eff. 12–27–11 53652
571.210 Amended **66697**
571.214 Amended; eff. 2–21–12 52884
571.218 Amended 28160
571.222 Amended **66698**
571.226 Added 3296
Corrected 10524
571.305 Amended 45448
572.33 (c)(3) Figure 22 revised; eff. 11–29–11 31864
572.120 (a)(1) through (4), (b) and (c)(1) revised **76645**
572.121 (a)(2) introductory text amended **76645**
572.160 (a)(1) introductory text, (iii). (v), (2) and (3) revised **76646**
572.161 (a)(1) and (3) introductory text revised **76646**
572.180 (a)(1), (2) and (c)(1) revised; eff. 11–29–11 31865
572.181 (a), (b) and (c) revised; eff. 11–29–11 31866
575 Authority citation revised 39577
575.301 Heading and (b) revised 45466
575.302 Added 45466
575.401 (Subpart E) Added 39577
578.6 (a)(1), (3) and (f)(2) revised **79981**
580 Determination 1367
585.100—585.106 (Subpart K) Added 3304
591.5 (l) added 53078
591.6 (f)(1) amended; (g) added 53078
591.7 (f) added 53078
592.4 Amended 53079
592.5 (a)(1), (e)(1) and (f) revised; (a)(4)(iv) amended; (a)(4)(v) removed; (a)(4)(vi) redesignated as new (a)(4)(v); (i) added 53079
592.6 (d) introductory text, (1) and (k) revised 53079
592.7 (b)(1) amended 53079
592.8 (b) amended 53080
593.4 Amended 53080
593.5 (b)(2) revised 53080
593.6 (a)(1) and (b)(1) revised 53080
593 Appendix A correctly amended **62482**
595.7 (c)(15) revised 37028
(c)(8) and (9) revised; eff. 10–3–11 47083

Chapter X—Surface Transportation Board, Department of Transportation (Parts 1000—1399)

1002.2 (f)(56)(iv) revised 39789
(f) revised 46629
1155 Revised; interim 16540

Chapter XII—Transportation Security Administration, Department of Homeland Security (Parts 1500—1699)

1503 Authority citation revised 22630
1503.1—1503.3 (Subpart A) Added 22630
1515.1 (a)(2) revised 51867
1515.9 (c)(1)(v) removed; (a)(3) and (f)(3) revised 51867
1515.11 (a)(3) revised 51867
1520.7 (b) revised 51867
1522 Removed 51867
1540.201 (a)(10), (11) and (12) removed; (a) introductory text revised; (b) amended 51867
1540.203 (a)(1) removed; (a)(2) through (6) redesignated as new (a)(1) through (5) 51867

NOTE: **Boldface page numbers indicate 2010 changes.**

CHANGES OCTOBER 1, 2010 THROUGH AUGUST 31, 2011

TITLE 49 Chapter XII—Con.

1540.209 Introductory text and (c)(1) revised 51867
1544.105 (a) introductory text revised 51867
1544.205 (g)(3) revised 51867
(g)(3) corrected 53080
1546.205 (g)(3) revised 51868
(g)(3) corrected 53081
1548.15 (a) revised 51868
1549.7 (a)(2)(ii), (3)(ii), (5) and (b)(2) revised 51868
1549.105 (a)(2) revised 51868

Proposed Rules:

7 ..... **81191**
23 30898
33 8675
100—199 (Ch. I) 8940, 11699
171 ..... **80765**
..... 11191, 50332, 51324
172 ..... 13313, 50332, 51324
173 ..... **80765**
..... 4847. 11191, 14643, 50332, 51324
174 ..... 4276, 50332, 51324
175 50332
176 50332
177 ..... 5120, 13313, 17615, 23923, 50332
178 ..... **80765**
..... 11191, 50332
179 51324
180 ..... **80765**
..... 11191, 51324
192 ..... **69912**
..... 53086
195 ..... **63774, 69912, 72778**
..... 303
200—299 (Ch. II) **76345**
..... 8940, 11699, 26682, 40320
209 ..... **75448**
213 ..... **75448**
214 ..... **75448**
215 ..... **75448, 75550**
217 ..... **75448**
218 ..... **75448**
219 ..... **75448**
220 ..... **75448**
221 ..... **75448**
222 ..... **75448**
223 ..... **75448**
224 ..... **75448**
225 ..... **75448**
227 ..... **61386, 75448**
228 ..... **75448**
..... 64, 16200
229 ..... **75448**
..... 2200, 8699
230 ..... **75448**
231 ..... **75448**
232 ..... **75448**
233 ..... **75448**
234 ..... **75448, 75550**
..... 11992
235 ..... **75448**
236 ..... **75448**
..... 52918
238 ..... **75448**
..... 2200, 8699
239 ..... **75448**
240 ..... **75448**
241 ..... **75448**
242 ..... **69166, 75550**
244 ..... **75550**
245 ..... **75550**
252 ..... **75550**
300—399 (Ch. III) 8940, 11699
382 40306
383 ..... **80014**
..... 31279, 38597
384 ..... **80014**
..... 19023
385 ..... **82170**
..... 5324, 5537, 8990, 13121, 20611, 26681, 28207
386 ..... **82170**
..... 5324, 8990, 26681, 28207
390 ..... **80014, 82170**
..... 5324, 5537, 8990, 13121, 14366, 20611, 26681, 28207, 28403, 31279, 32906, 38597
391 ..... **80014**
..... 14366, 28403, 34635, 40306
392 ..... **80014**
..... 5120, 17615
393 ..... 9717, 37309
395 ..... **82170**
..... 5324, 5537, 8990, 13121, 20611, 26681, 28207
396 32906
500—599 (Ch. V) 8940, 11699
523 ..... **67059, 68312, 74152, 81952**
531 ..... **62739, 76337, 80430**
..... 26996, 48758
533 ..... **62739, 76337, 80430**
..... 26996, 48758
534 ..... **67059, 68312, 74152, 81952**
535 ..... **67059, 68312, 74152, 81952**
544 20298
567 2631
571 ..... **70670, 71648, 73998, 76186**
..... 78, 11415, 11417, 11418, 15903, 17808, 23254, 23255, 40860, 41181, 53102, 53660

NOTE: **Boldface page numbers indicate 2010 changes.**

CHANGES OCTOBER 1, 2010 THROUGH AUGUST 31, 2011

575 2309
580 48101
585 ....**76186**
.... 11418
591 2631
592 2631
593 2631
600—699 (Ch. VI) 8940, 11699
665 ....13580, 28947
700—799 (Ch. VII) 8940, 11699
800—899 (Ch. VIII) 8940, 11699
821 ....**80452**
826 ....**80452**
1000—1399 (Ch. X) 8940, 11699
1002 9527
1011 766
1030—1039 ....**76946**
1034 766
1102 766
1104 766
1115 766
1152 8992
1201 8699
1244 ....**66057**
1400—1499 (Ch. XI) 8940, 11699
1500—1599 (Ch. XII) 13526, 32331

TITLE 50—WILDLIFE AND FISHERIES

Chapter I—United States Fish and Wildlife Service, Department of the Interior (Parts 1—199)

16.13 (a)(2)(i), (ii), (iii) and (iv)(BB) amended; (a)(2)(v) and (vi) removed; new (a)(2)(v) added 15858
17 Findings on petitions 10166, 45130
Recovery plan 38575
17.11 (h) table amended **65575, 67538, 75927, 76132, 81814**
(h) table amended 6080, 7321, 9691, 18102, 20560, 25591, 25609, 30780, 31873, 33053, 35350, 35992, 37675, 47491, 48741, 50079, 50702, 54366
(h) table amended; eff. 8–10–11 to 4–6–12 49566
17.12 (h) table amended **74585**
(h) table amended 3044, 6907, 11101, 45075, 46650
17.40 (l)(2)(vi)(E) and (l)(4) revised 47491
17.41 (c) added 30780
17.44 (bb) added 18103
17.47 Added; eff. 8–10–11 to 4–6–12 49567
17.84 (i)(7)(i), (ii), (n)(9)(i) and (ii) revised; (i)(7)(iii) and (n)(9)(iii) added; (n)(1) amended **65575**
(h) revised 6081
(i)(7)(i), (ii), (n)(9)(i) and (ii) revised; (i)(7)(iii) and (n)(9)(iii) removed; (n)(1) amended 25592
(u)(4)(a), (b) and (c) redesignated as (u)(4)(i), (ii) and (iii); (v) added 25609
(w) added 35993
17.95 (e) amended **63972, 75927, 78009**
(f) amended **67539**
(a) amended **76133, 78468**
(d) amended 7321, 54366
(f) and (h) amended 33053
(f) amended 37675
17.96 (a) amended **62235, 74586**
(a) amended 6907, 11101, 29127
17.108 (c)(14) added; eff. 11–15–10 through 3–15–11 ....**68723**
18.34 Added **61637**
18.121—18.129 (Subpart J) Added; eff. 8–3–11 through 8–3–16 47049
20 Frameworks 54052
21.29 Second (e)(2)(i) and (3)(i) removed; (c)(3)(i)(E) through (I) and (e)(3)(ii) through (x) redesignated as (c)(3)(i)(F) through (J) and new (e)(3)(i) through (ix); new (c)(3)(i)(E) added; (b)(10)(i), (ii), (d)(9) and (e)(6)(ii) amended **81141**
21.30 Revised 29667
21.43 Revised **75156**
32.7 Amended 3945
32.20 Amended 3945
32.22 Amended 3946
32.23 Amended 3946
32.24 Amended 3956
32.28 Amended 3956
32.29 Amended 3958
32.32 Amended 3959
32.33 Amended 3960
32.35 Amended 3960
32.36 Amended 3960
32.37 Amended 3961
32.39 Amended 3976
32.41 Amended 3979
32.42 Amended 3980
32,43 Amended 3980
32.44 Amended 3983
32.46 Amended 3984

NOTE: **Boldface page numbers indicate 2010 changes.**

CHANGES OCTOBER 1, 2010 THROUGH AUGUST 31, 2011

TITLE 50 Chapter I—Con.

32.49 Amended 3984
32.50 Amended 3985
32.52 Amended 3986
32.53 Amended 3987
32.54 Amended 3988
32.55 Amended 3988
32.57 Amended 3989
32.60 Amended 3989
32.62 Amended 3990
32.63 Amended 3993
32.64 Amended 3997
32.66 Amended 3997
32.68 Amended 4000
32.69 Amended 4000
32.70 Amended 4000
80 Revised 46156
92.31 Added; eff. 4–2–11 through 8–31–11 17359
92.32 Added; eff. 4–2–11 through 8–31–11 17360
100.10 (d)(4)(vi) revised; (d)(4)(vii) through (xix) redesignated as (d)(4)(viii) through (xx); new (d)(4)(vii) added **63092**
100.18 (a) introductory text revised **63092**
100.19 Revised **63092**
100.22 (b) revised 12569
100.24 (a)(2) revised 12569
100.27 Added 12573
100.28 Added 12585

Chapter II—National Marine Fisheries Service, National Oceanic and Atmospheric Administration, Department of Commerce (Parts 200—299)

216.170 (c) introductory text, (1) introductory text and (2) introductory text revised; (c)(1)(vii), (2)(ii)(H) and (d) added; interim 6701
216.171 (a) revised; interim 6701
216.240 (c) introductory text revised; (d) added; interim 6701
216.241 (a) revised; interim 6701
216.270 (c) introductory text, (1) introductory text and (2) introductory text revised; (d) added; interim 6701
216.271 (a) revised; interim 6701
217.70—217.78 (Subpart H) Added 16318
217.170—217.179 (Subpart R) Added; eff. 7–11–11 through 8–10–16 34172
217.171 Correctly revised 35996
218 Technical correction 27915
218.1 (c) introductory text, (1) introductory text, (i)(D), (ii) introductory text and (d) revised; (e) added; interim 30554
218.10 (c) introductory text, (1) introductory text and (d) revised; (e) added; interim 30554
218.13 (a)(4)(i)(A) revised; interim 30554
218.30—218.38 (Subpart D) Added; eff. 2–17–11 through 2–17–16 9260
218.110—218.119 (Subpart M) Added; eff. 11–9–10 through 11–9–15 ....**69319**
218.120—218.129 (Subpart N) Added; eff. 5–4–11 through 5–4–16 25505
218.170—218.178 (Subpart R) Added; eff. 4–11–11 through 4–11–16 20274
223.102 Table amended **65248**
(c) table amended 35771
223.203 (a) and (b) revised 12293
223.211 Added **65248**
224.101 (b) correctly amended 14300
(a) table amended 40835
224.103 (e) added 20890
226.220 Added 20212
229 Fisheries list **68468**
253 Revised **78623**

Chapter III—International Fishing and Related Activities (Parts 300—399)

300 Temporary regulations **68725, 78929**
Fishery management measures 464
Interpretation 19708, 34890
300.20—300.25 (Subpart C) Heading revised 287
300.21 Amended 287
300.22 (b)(1), (3), (4)(i)(A) and (ii) revised 287
300.31 Amended **74643**
300.32 Revised **74644**
300.45 (d) revised **74648**
300.61 Amended 6571
300.63 (d)(1)(i), (ii) and (e) revised 14318
300.64 (d) revised 14319

NOTE: **Boldface page numbers indicate 2010 changes.**

CHANGES OCTOBER 1, 2010 THROUGH AUGUST 31, 2011

300.65 (d)(2)(iv)(B)(*1*), (*4*) and (3) removed; (d)(2)(iv)(B)(*2*), (*3*) and (*5*) through (*8*) redesignated as (d)(2)(iv)(B)(*1*) through (*6*); (d)(1)(i), (2)(iv) introductory text, (A), (B) introductory text, new (*4*) and new (*5*) revised; (d)(1)(iii) added 6571
300.200—300.207 (Subpart N) Revised 2024
300.205 OMB number pending in part 2024
300.206 OMB number pending 2024
300.207 OMB number pending 2024

Chapter VI—Fishery Conservation and Management, National Oceanic and Atmospheric Administration, Department of Commerce (Parts 600—699)

600.502 Table 1 amended 34902
600.725 (v) table amended **67250**
600.1000 Amended **62328**
600.1001 (a) revised **62328**
600.1002 (c) added **62328**
600.1009 (a)(5)(ii) revised **62329**
600.1010 (a) revised **62329**
622 Temporary regulations **64171, 65579, 71565, 79309**
Temporary regulations 5717, 6364, 7118, 9692, 10778, 12604, 12882, 12883, 16547, 16698, 18415, 23205, 63909, 30034, 31874, 41141, 51905
622.2 Amended **74660, 82292**
Amended 23906, 23912
622.4 (a)(2)(vi) amended **82292**
622.6 (b)(3) added **74660**
622.9 (a)(1) amended **82292**
622.16 (c)(5) revised 23912
622.20 (b)(2)(iv)(A) suspended (temporary) **74656**
(c)(5) revised 23912
622.32 (b)(3)(vi) added **76889**
(b)(3)(vii) added; (c)(3) removed **82293**
(b)(1)(iv) revised 23908
(b)(1)(iv) corrected 30554
622.33 (a) introductory text revised; (a)(2)(ii)(A) removed; (a)(8) added **67251**
(d) added 23908
622.34 (n) removed; (o) added (temporary) **74650**
(v) added (temporary) **74656**
(w) added; eff. 12–3–10 through 2–2–11 ....**76302**
(o) added 23906
(m) suspended; (w) added; eff. 9–12–11 through 12–31–11 50144
622.35 (l) added **76889**
(l) suspended (temporary) **76892**
(j) amended; (o) added **82293**
(o) table correctly revised 12606
(l) suspension lifted; (l) removed 23731
(n)(1)(iii)(A) amended 34902
622.37 (e)(1)(v) revised **76889**
622.39 (b)(1)(ii) suspended; (b)(1)(viii) added (temporary) **74656**
(d)(1)(iv) and (viii) revised; (d)(1)(ix) added **76890**
(d)(1)(ii)(B) revised **82293**
(d)(1)(vii) revised 34902
622.41 (n) introductory text revised; (n)(2) added **76890**
(n)(2) corrected 12883
(m)(3) amended 23906
622.42 (a)(1)(iii)(A)(*3*) and (B)(*3*) suspended; (a)(1)(iii)(A)(*4*) and (B)(*4*) added (temporary) **74656**
Introductory text amended; (a)(1)(i)(A) and (B) removed; (a)(1)(iii)(A) and (C) revised; (a)(1)(v) and (2)(ii) added (eff. date pending in part) **74660**
(e)(1)(ii) removed; (e)(1), (2), (5) and (6) revised; (e)(8) added **82293**
(a)(1)(i) and (2)(i) revised 23912
(a)(2)(i) suspended; (a)(2)(iii) added; eff. 9–12–11 through 12–31–11 50144
622.43 (a)(5) heading and (iii) revised **82293**
622.44 (c)(3) revised **82293**
(c)(5) revised; (c)(6) and (7) added 34903
622.45 (d)(10) added **76890**
(c)(4) removed 23913
622.48 (f) revised **82293**
622.49 (a)(1)(ii) amended **74660**
(b) added **82293**
635 Fishery management measures **62690, 67251, 75416**
Temporary regulations **79309, 18416**
Temporary regulations 32086, 52886
Fishery management measures 41723, 44501, 44834

NOTE: **Boldface page numbers indicate 2010 changes.**

CHANGES OCTOBER 1, 2010 THROUGH AUGUST 31, 2011

TITLE 50 Chapter VI—Con.

635.2 Amended 18661
635.4 (a)(5), (10), (f)(1), (2), (h)(1) heading, (m)(1) and (2) revised; (h)(1)(iv) and (n) added 49378
635.5 (a)(1) revised 49379
635.21 (c)(5)(iii)(C)(*2*)(*i*) revised 18661
(e)(3)(i), (4)(i) and (iv) revised; eff. date delayed in part indefinitely 49379
(c)(1) revised 53658
635.22 (a) revised 53658
635.23 (f)(3) removed 39031
635.24 (a)(8) added **76314**
(a)(7), (b)(1) and (2) revised; eff. date delayed in part indefinitely 49380
Introductory text revised; (a)(9) added 53658
635.27 (b)(1)(ii) through (vi) redesignated as (b)(1)(iii) through (vii); new (b)(1)(ii) added **76314**
(a) introductory text, (1)(i), (2), (3), (4)(i), (5), (7)(i) and (ii) revised 39031
(c)(1)(i)(B) revised 49380
635.28 (c)(1)(i)(A) amended 49380
635.29 (a) revised 39032
635.30 (a) revised 39032
635.31 (c)(6) added 53658
635.71 (a)(54) added 18661
(d)(18) added; (e)(8) revised; eff. date delayed in part indefinitely 49380
(d)(19) added 53658
648 Temporary regulations **64955, 65580, 69014, 69903, 72734, 76925, 82295**
Regulation at 75 FR 41996 eff. date extended through 7–17–11 ....**74661**
Fishery management measures **80720, 81142, 81498**
Temporary regulations 5290, 13887, 17032, 17788, 18661, 19276, 23206, 29670, 30035, 31491, 34903, 39313, 47491, 47492, 51272, 52286, 53832
Fishery management measures 23076, 32873
Technical correction 53831
648.2 Amended; interim 42582
648.4 (a)(9)(i)(M) and (N) removed; (a)(9)(ii) added 30271
(a)(2)(i) introductory text and (ii)(A) revised 43761
648.7 (c) revised; interim 42582
648.10 (f)(4)(ii) correctly revised **63722**
(k)(1) revised 23070
(k)(3)(ii) revised; interim 42582
(e)(5)(i), (ii), (f)(4)(i) and (h)(8) revised 43761
648.11 (g)(1) and (2)(ii) revised 43762
648.14 (i)(2)(vi)(G) and (4)(i) correctly revised **63722**
Regulation at 74 FR 58568 expiration date extended through 12–31–11; (a)(10)(iii) and (iv) added; eff. 1–1–11 through 12–31–11 ....**76316**
(k)(7)(i)(B) revised; (k)(9)(i), (15)(ii)(A)(*5*) and (18)(i)(D) added 23070
(k)(2)(iv) added; (k)(3)(i) and (6)(ii)(B) revised; interim 42583
(i)(1)(ii), (iii)(A)(*2*)(*iii*), (*2*)(*iii*), (*3*) introductory text, (4)(i)(A), (ii)(B) and (iii)(B) revised; (i)(2)(viii) added; (i)(3)(iii)(E) removed 43762
(i)(2)(vi)(F) and (G) revised 43786
648.21 (f)(2) revised 8312
648.22 (a)(2)(i) revised 8312
648.26 (a) and (d) revised 8313
648.51 (d)(1) and (e) introductory text revised 43762
648.52 (a) revised 43763
648.53 (h)(5)(iv)(A) correctly revised **63723**
Heading, (a), (b)(1), (4) introductory text, (c), (d), (g), (h)(2)(iii), (3)(i)(A), (B), (C), (ii)(A), (4) introductory text, (5)(ii), (iii) and (5)(iv) revised; (b) introductory text, (4)(ii), (h)(2)(v) and (vi) added; (a)(5), (6), (9), (b)(2) and (4)(i) removed 43763
Heading, (a), (b) introductory text, (1), (4), (5), (c), (d), (g), (h)(2)(iii), (v), (vi), (3)(i)(A), (B), (C), (ii)(A), (4) introductory text, (5)(ii), (iii) and (iv) revised; (b)(2) removed 43786
648.55 Revised 43766
648.56 Revised 43769
648.58 (a) and (e) removed 43791
648.59 (b)(3) and (d)(3) revised 43769
(a)(4) and (c)(1) removed; (a)(1), (3), (b) introductory text, (1), (2), (3), (5)(i), (ii)(A), (B),

NOTE: **Boldface page numbers indicate 2010 changes.**

CHANGES OCTOBER 1, 2010 THROUGH AUGUST 31, 2011

(c)(2), (5)(i), (ii)(A), (d)(1), (2), (3), (5)(i), (ii)(A), (B) and (e) revised 43791
648.60 (a)(3)(i)(A) correctly revised **63723**
(a)(5)(iii) removed; (a)(9), (c)(3) and (e)(1) revised 43769
(a)(3)(i), (5)(i), (c)(5)(ii)(A), (v), (d)(1), (e) heading, (1) and (g)(1) revised; (a)(3)(ii)(A) added 43794
648.61 Revised 43770
648.62 (b)(3) added 43770
(b)(1) revised 43797
648.64 Added 43770
648.80 (d)(7)(ii)(D) removed **73981**
(a)(18) introductory text revised; (a)(18)(ii)(C) and (D) removed 23071
(a)(2)(ii), (3)(v), (vi), (17)(ii), (b)(3)(i) and (c)(2)(i) revised; interim 42583
648.81 (f)(2)(vi) introductory text and (i) revised; (g)(2)(vi) and (o) added 23071
(n) introductory text revised; interim 42584
648.82 (a)(2), (b)(6) introductory text and (n)(2)(iv) revised; (b)(6)(iv) added 23071
(b)(5)(i) introductory text and (n)(1) introductory text revised; interim 42584
648.83 (a)(3) removed; (b)(1) revised; interim 42585
648.85 (a)(1)(ii), (2)(ii), (3)(iv)(A)(*2*), (b)(3)(x)(A), (6)(iv)(J)(*4*), (7)(iv)(E) and (vi)(V) revised; interim 42585
648.86 (m)(1) revised; interim 42586
648.87 (b)(1)(i)(A), (C), (E) introductory text, (*1*), (*2*)(*i*), (*ii*), (iii)(C), (v)(B) introductory text, (*1*), (*3*) introductory text, (*i*), (*4*), (*5*), (viii) introductory text, (C), (2) introductory text, (5) introductory text, (i)(A)(*1*) and (c)(2)(i) revised; (b)(5)(ii)(E) and (d)(20) through (24) added 23072
(b)(1)(ii), (vi)(B), (ix), (5)(i)(A)(*1*), (ii)(B)(*2*), (E) and (c)(2) introductory text revised; interim 42586
648.88 (a)(1) revised; (a)(2)(iv) added 23075
648.89 (e)(1) revised 23076
(c)(2)(i), (6), (7), (d) and (e)(3)(iv) revised; (c)(8) and (9) added; interim 42587
648.90 (a)(4)(iii)(E)(*2*) revised 23076
(a)(4)(i), (iii)(E) introductory text, (*2*), (5)(i)(A) and (ii) revised; interim 42587
648.92 (b)(1)(ii) and (iii) revised; (b)(10) added 30271
(b)(1)(iii) introductory text revised; interim 42588
648.94 (a), (b)(1), (2)(i), (ii), (3)(ii)(A), (4), (c)(1) through (8) and (d)(2) revised 30272
648.96 Revised 30274
648.103 (b) revised 38313
648.107 (a) introductory text and (b) revised 38313
648.160 (a) revised 17793
648.200 (a) introductory text, (b)(1) through (4), (e) and (f) introductory text revised; (b)(5) and (g) added 11379
648.201 Revised 11380
648.204 (a) introductory text and (1) through (4) revised 11380
648.206 (b)(8), (25), (28) and (30) revised; (b)(31) added 11380
648.207 (g) revised 11381
648.291 (h)(1) revised **81506**
648.322 (b) revised 28331
660 Fishery management measures **75638, 75639**
Authority citation revised **78373**
Fishery management measures ... 3539, 17033, 25246, 30276, 32876, 42588
Temporary regulations 11969, 40836
660.10—660.99 (Subpart C) Added **60897**
660.11 Amended **78373**
Amended 27528
Correctly amended 53834
660.12 (e)(7) and (8) revised; (f) redesignated as(g); new (f) added **78374**
(a)(8) revised 27528
(a)(8), (e)(7), (f)(5) and (9) correctly revised 53834
660.13 (d)(5)(iv) introductory text, (A) introductory text, (*1*) through (*4*), (*6*), (*7*) and (*8*) revised **78374**
660.14 (b)(1) revised **78374**

NOTE: **Boldface page numbers indicate 2010 changes.**

CHANGES OCTOBER 1, 2010 THROUGH AUGUST 31, 2011

TITLE 50 Chapter VI—Con.

660.15 Revised **78375**
660.16 Revised **78376**
660.17 Added **78377**
(b)(3) and (e)(5) correctly revised 53835
660.18 Revised **78380**
(e)(3) correctly revised 53835
660.25 (b)(1)(i)(A) and (B) removed; (b)(4)(i)(F) and (e) added; (b)(4) heading, (iv)(A), (v)(A), (B), (C), (vi) heading, (A), (C) and (g)(4) revised **78381**
(b)(2), (3)(v), (vi) and (4)(iv)(B) correctly revised 53835
660.26 Removed **78382**
660.30 (a)(2)(iv) and (6) revised 27529
660.40 Revised 27529
660.50 (g)(5) revised **75421**
(f)(2)(ii) revised (temporary) **82300**
(f)(2)(i), (ii), (4), (g)(2) aand (7) revised 27529
(f)(4) revised 28903
660.55 (i)(2) revised **78382**
(m) revised (temporary) **82300**
(a), (b) introductory text, (f)(1)(ii) and (k) revised 27529
(b)(4), (f)(2) and (k) correctly revised 53835
660.60 (d)(1), (h)(2) and (5)(ii) revised; (h)(5)(iii) and (iv) removed **78382**
(h)(7) introductory text and (i) revised (temporary) **82301**
(c)(1)(i) introductory text revised 27530
(c)(1)(ii), (iii) and (f)(3) correctly revised 53835
660.65 Revised 27530
660.10—660.65 (Subpart C) Tables 1a and 1b revised 28903
660.70 Redesignated from 660.390, Subpart G, to Subpart C; eff. 11–1–10 ..... **60995**
Introductory text and (p) correctly revised 53835
660.71 Redesignated from 660.391, Subpart G, to Subpart C; eff. 11–1–10 ..... **60995**
(e)(78) removed; (e)(79) through (333) and (k)(151) through (212) redesignated as new (e)(78) through (332) and (k)(153) through (214); (k)(149) and (150) revised; new (k)(151) and (152) added 27530
660.72 Redesignated from 660.392, Subpart G, to Subpart C; eff. 11–1–10 ..... **60995**
(f)(143), (144) and (198) removed; (a)(122) through (195), (f)(145) through (197), (j)(4) through (15) and (16) through (254) redesignated as (a)(127) through (200), (f)(146) through (198), (j)(5) through (16) and (18) through (256); (a)(121), new (193), (f)(140), (141), (142), new (j)(183), new (184) and new (185) revised; (a)(122) through (126), (j)(4) and (17) added 27530
660.73 Redesignated from 660.393, Subpart G, to Subpart C; eff. 11–1–10 ..... **60995**
(a)(118), (119), (120), (156), (d)(134), (180), (h)(157) and (158) removed; (a)(3) through (16), (17) through (117), (121) through (155), (157) through (307), (d)(135) through (179), (181) through (350) and (h)(159) through (302) redesignated as (a)(4) through (17), (19) through (119), (128) through (162), (165) through (315), (d)(138) through (182), (185) through (354) and (h)(158) through (301); new (a)(3), (18), (120) through (127), (163), (164), (d)(134) through (137), (183), (184) and (h)(157) added 27531
660.74 Redesignated from 660.394, Subpart G, to Subpart C; eff. 11–1–10 ..... **60995**
(a)(159) and (g)(136) removed; (a)(160) through (284) and (g)(137) through (256) redesignated as (a)(161) through (285) and (g)(138) through (257); (g)(133), (l)(84) and (85) revised; new (a)(159), (160), (g)(136) and (137) added 27531
660.75 Redesignated from 660.395, Subpart G, to Subpart C; eff. 11–1–10 ..... **60995**
Introductory text correctly revised 53836
660.76 Redesignated from 660.396, Subpart G, to Subpart C; eff. 11–1–10 ..... **60995**

NOTE: **Boldface page numbers indicate 2010 changes.**

CHANGES OCTOBER 1, 2010 THROUGH AUGUST 31, 2011

Introductory text correctly revised 53836
660.77 Redesignated from 660.397, Subpart G, to Subpart C; eff. 11–1–10 ....**60995**
Introductory text correctly revised 53836
660.78 Redesignated from 660.398, Subpart G, to Subpart C; eff. 11–1–10 ....**60995**
Introductory text correctly revised 53836
660.79 Redesignated from 660.399, Subpart G, to Subpart C; eff. 11–1–10 ....**60995**
Introductory text correctly revised 53837
660.10—660.99 (Subpart C) Table 2a revised (temporary) **82301**
Table 2c revised (temporary) **82303**
Tables 1a through 1d, 2a, 2b and 2c revised; Tables 1e and 2d added 27531
660.100—660.160 (Subpart D) Added **60897**
660.100 Revised **78383**
660.111 Amended **78383**
660.112 (a)(4) redesignated as (a)(5); (a)(2), (3)(iii), new (4) and (b) through (e) added; (f) removed **78384**
(a)(3)(i), (5)(vi), (c)(1)(ii) and (3) correctly revised; (c)(5) correctly removed 53837
660.113 (a), (b) and (c) added; (d) revised **78385**
(c)(3)(i) introductory text, (ii), (d)(3)(i) introductory text and (ii) correctly revised 53837
660.114 Added **78387**
660.116 Removed **78389**
660.130 (a) and (d) revised **78389**
(c) introductory text and (4)(ii)(B) revised (temporary) **82305**
(d) introductory text revised 27546
(c)(2) introductory text, (i) and (e)(5)(ii) correctly revised 53837
660.131 (b)(5)(i) revised **75421**
(a), (b), (c) introductory text, (e) and (f) revised; (g), (h), (i) and (k) removed; (j) redesignated as new (g) **78390**
(c)(4) and (d) correctly revised 53837
660.140 (c)(2) and (j) through (m) redesignated as (c)(3) and (i) through (l); (a), (d)(1), (4)(i)(C), (iv), (8)(ix), (b) heading, (c) heading, (1), new (3)(vi), new (i) heading and new (k) heading revised; (b) text, new (c)(2), (3)(vii), (d)(2), (3), (5), (e) through (h) and new (i) through (l) text added **78391**
(d)(1)(ii)(C) and (D) revised (temporary) **82306**
(a)(3), (b)(3)(ii), (c)(1) and (d)(1)(ii)(D) revised 27546
(d)(1)(ii)(D) revised 28908
(c)(1) introductory text, (h)(3)(i) introductory text and (5)(xi)(I)(*2*) correctly revised 53838
660.150 (a) introductory text, (3), (4), (b) heading, (c) heading, (d), (e) heading, (f)(3), (6)(vi), (g)(1) introductory text, (iv) heading, (2) heading, (3)(i)(C), (6)(viii) and (k) heading revised; (b) text, (c) text, (e) text, (f)(2), (4), (g)(1)(iv) text, (2) text, (3)(ii), (4), (h), (i), (j) and (k) text added; (g)(1)(v) and (l) removed **78406**
(a)(5) revised 27547
Duplicate (f)(2) correctly removed; (j)(5)(iv)(B)(*2*), (xi)(A)(*5*)(*ii*) and (B)(*10*)(*ii*) correctly revised 53838
660.160 (g) and (h) removed; (b) through (f) redesignated as (c) through (g); new (e)(7) redesignated as (e)(6); new (b), new (c)(2) text, new (c)(3) through (7), new (d) text, new (e)(2) text, (3) text, (4) text and (h) added; (a)(3), (4), new (e)(1) introductory text, (2) heading, new (3) heading, new (4) heading and new (6)(vii) revised; new (e)(5) removed **78419**
(a)(5) revised 27547
First (e)(1) correctly removed; second (e)(1) correctly revised 53838

NOTE: **Boldface page numbers indicate 2010 changes.**

CHANGES OCTOBER 1, 2010 THROUGH AUGUST 31, 2011

TITLE 50 Chapter VI—Con.

660.100—660.160 (Subpart D) Table 1 (North) and Table 1 (South) correctly revised **67033**
Table 1 (North) revised **75421**
Table 1 (North) and Table 1 (South) revised (temporary) **82306**
Table 1 (North) and Table 1 (South) revised 27547
Table 1 (North) revised 38317
660.210—660.232 (Subpart E) Added **60897**
660.211 Correctly amended 53838
660.212 Introductory text, (a)(2) and (c)(1) revised **78427**
(a)(2) and (d)(1) correctly revised 53838
660.230 (c)(1), (2)(ii) and (d)(5) through (9) revised 27549
(a) and (d)(14) correctly revised 53838
660.231 (b)(3)(i) revised 11384
(b)(1) and (3)(i) revised 27550
(b)(3)(i) revised; interim 34912
(b)(1) correctly revised 53839
660.232 (a)(2) revised 27550
(a)(1) correctly revised 53839
660.210—660.232 (Subpart E) Table 2 (South) correctly revised **67038**
Table 2 (North) and Table 2 (South) revised **75424**
Table 2 (North) and Table 2 (South) revised (temporary) **82308**
Table 2 (North) and Table 2 (South) revised 11384, 27550, 38318
660.310—660.333 (Subpart F) Added **60897**
660.330 (c) introductory text, (2) and (d)(5) through (9) revised 27550
(a), (d)(11)(i), (ii), (12)(iv), (13)(iv)(B), (16)(i)(A), (E) and (e) correctly revised 53839
660.310—660.333 (Subpart F) Table 3 (South) correctly revised **67040**
Table 3 (North) and Table 3 (South) revised **75427**
Table 3 (North) and Table 3 (South) revised (temporary) **82312**
Table 3 (North) and Table 3 (South) revised 11388, 27555, 38321
660.350—660.360 (Subpart G) Revised; eff. 11–1–10 ..... **60995**
660.360 (c)(1) introductory text and (iii)(B) revised 11392
(c)(3)(i)(C), (A)(*5*) and (ii)(A)(*5*) removed; (c)(1)(iii), (3)(i)(A)(*6*), (D) through (J) and (ii)(A)(*6*) redesignated as (c)(1)(iv), (3)(i)(A)(*5*), (C) through (I) and (ii)(A)(*5*); (c)(1), (i)(D), (*1*), (*2*), new (iv)(A), new (B), (2)(iii), (3)(i)(A)(*1*) through (*4*), new (*5*), (B), new (D) through (H), (ii)(A)(*1*) through (*4*), new (*5*), (iii)(C) and (D) revised; (c)(1)(i)(D)(*3*) and (iii) added 27559
660.390 Redesignated as 660.70, Subpart C, from Subpart G; eff. 11–1–10 ..... **60995**
660.391 Redesignated as 660.71, Subpart C, from Subpart G; eff. 11–1–10 ..... **60995**
660.392 Redesignated as 660.72, Subpart C, from Subpart G; eff. 11–1–10 ..... **60995**
660.393 Redesignated as 660.73, Subpart C, from Subpart G; eff. 11–1–10 ..... **60995**
660.394 Redesignated as 660.74, Subpart C, from Subpart G; eff. 11–1–10 ..... **60995**
660.395 Redesignated as 660.75, Subpart C, from Subpart G; eff. 11–1–10 ..... **60995**
660.396 Redesignated as 660.76, Subpart C, from Subpart G; eff. 11–1–10 ..... **60995**
660.397 Redesignated as 660.77, Subpart C, from Subpart G; eff. 11–1–10 ..... **60995**
660.398 Redesignated as 660.78, Subpart C, from Subpart G; eff. 11–1–10 ..... **60995**
660.399 Redesignated as 660.79, Subpart C, from Subpart G; eff. 11–1–10 ..... **60995**
660.301—660.399 (Subpart G) Tables 1a through 2c, Tables 3 (North) through 5 (South) and Figure 1 removed; eff. 11–1–10 ..... **60995**
Tables 3 (North), 3 (South), 4 (South) and 5 (South) revised **61104**

NOTE: **Boldface page numbers indicate 2010 changes.**

CHANGES OCTOBER 1, 2010 THROUGH AUGUST 31, 2011

660.701—660.721 (Subpart K) Table 2 redesignated as Table 3 in Subpart C; eff. 11–1–10 ..... **60995**
665 Fishery management measures 4551
Temporary regulations 10524
665.4 Added 37286
665.12 Amended 37286
665.15 (u) added 37286
665.20 Regulation at 75 FR 54046 confirmed **68199**
665.202 (a)(3) revised **69015**
665.204 (k) added **69015**
665.209 Revised **69016**
665.211 (c) revised 15222
665.800 Amended 52889
665.802 (v) and (xx) revised 37288
(n) added 52889
665.806 Revised 37288
665.807 Heading revised 37289
665.813 (b)(1) revised 13299
(k) added 52889
665.817 Removed 37289
679 Fishery management measures **61638, 78172**
Temporary regulations .... **62482, 63104, 63402, 64172, 64956, 64957, 64958, 68726, 69361, 69597—69601, 71045, 72735, 73981, 73982**
Temporary regulations ..... 26, 466, 467, 469, 1539, 3044, 3045, 4081, 4082, 4551, 4552, 5718, 6083, 9693, 10779, 10780, 11161, 11393, 11394, 12293, 12606, 12607, 12883, 13097, 13098, 14319, 16699, 17360, 17569, 17570, 17793, 18663, 19912, 20891, 22057, 23511, 24403, 24404, 29671, 31881, 33171, 33172, 39789—39794, 40836, 40837, 40838, 43933, 43934, 44283, 45709, 46207, 46208, 47083, 53658, 53840, 54137
Fishery management measures 11111, 11139, 17034, 47493
679.2 Amended **61641, 61647, 69023**
Amended; interim **77543**
Regulation at 75 FR 77543 comment period extended 2027
679.4 (b)(5)(vi) revised; (b)(5)(vii) removed; interim **77543**
Regulation at 75 FR 77543 comment period extended 2027
(k)(2)(iii), (iv), (10), (11) and (12) redesignated as (k)(2)(iv), (v), (11), (12) and (13); (k)(3)(i) and (9) heading revised; new (k)(2)(iii) and (10) added 15837
679.5 (c)(3)(i)(C)(*2*) and (e)(5)(i)(A)(*11*) removed; (c)(3)(i)(C)(*1*), (4)(ii)(B)(*2*) through (*6*) and (e)(5)(i)(A)(*12*) redesignated as (c)(3)(i)(C), (4)(ii)(B)(*3*) through (*7*) and (e)(5)(i)(A)(*11*); (c)(3)(ii)(A) table heading, (*2*), (B) introductory text, table heading, (*1*) through (*5*), (4)(ii) heading, (A) table heading, (*2*), (B) introductory text, table heading, (*1*), new (*3*) through (*6*), (6)(ii) heading, introductory text, table heading, (A) through (E), (e)(2)(ii), (4), (5)(i)(B), (ii), (6)(ii), (7)(iii)(C), (8)(iii)(B), (9)(ii), (10)(iv), (11)(i), (12), (f)(2)(iii)(B)(*1*) and (3)(i)(C) revised; (c)(4)(ii)(B)(*2*) and (e)(8)(iii)(D) added 40630
(c)(3)(i)(B)(*2*), (ii) heading, (4)(i)(B), (iv)(B)(*2*), (v)(C), (e)(1)(i), (iii) heading, (5) heading, introductory text, (6) heading, introductory text, (7) heading, introductory text, (ii)(A), (iii)(B), (8) heading, (i), (ii), (iii), (vi)(B), (f)(3)(i)(A) and (4)(i) amended 40633
679.7 (c)(5) added **61648**
(a)(19) revised; (a)(23), (24), (25) and (d)(10) revised; interim **77543**
Regulation at 75 FR 77543 comment period extended 2027
(a)(7)(vii), (viii), (ix), (i)(1)(v) and (10) added; (i)(1)(i) revised 15840
679.20 (a)(1)(i) introductory text, (2), (3) introductory text, (i), (b)(1)(i), (2) introductory text, (c)(1)(iii), (iv), (3)(ii), (iii), (d)(1)(i), (iii)(B) and (2) revised **61641**
(a)(8)(ii)(A), (C) and (c)(6) revised; (a)(8)(iii) removed; interim **77543**
Technical correction; interim **81922**

NOTE: **Boldface page numbers indicate 2010 changes.**

CHANGES OCTOBER 1, 2010 THROUGH AUGUST 31, 2011

TITLE 50 Chapter VI—Con.

Regulation at 75 FR 77543 comment period extended 2027
679.22 (a)(21) added **61648**
(a)(7)(vi) and (8)(iv) revised; (b)(6) removed; interim **77544**
Regulation at 75 FR 77544 comment period extended 2027
679.23 (e)(3) and (4)(iii) revised; (e)(4)(iv) and (v) removed; interim **77544**
Regulation at 75 FR 77544 comment period extended 2027
679.24 (f) added **61648**
679.25 (a)(2)(iii)(D) revised **61642**
679.28 (b)(2)(v) revised 40633
(d)(8)(i) introductory text and (i)(3) introductory text amended 40633
679.32 (c)(1) amended 40633
679.40 (h)(2) amended 40633
679.41 (m)(3) introductory text amended 40633
679.42 (d)(2)(iii) introductory text amended 40633
679.45 (a)(4)(iii) amended 40633
679.50 (i)(1)(iii)(B), (iv). (2)(i)(C)(*1*), (j)(1)(iv)(B) and (2)(ii)(D) removed; (i)(1)(v) through (viii), (2)(i)(C)(*2*), (*3*), (*4*), (iii) through (xii), (3)(i), (ii), (iii) and (j)(1)(iv)(C) redesignated as new (i)(1)(iv) through (vii), new (2)(i)(C)(*1*), (*2*), (*3*), (iv) through (xiii), (3)(ii), (iii), (iv) and (j)(1)(iv)(B); new (i)(2)(xi)(H) and (I) redesignated as (i)(2)(xi)(I) and (J); new (i)(2)(xi)(J)(*1*) through (*5*) redesignated as (i)(2)(xi)(J)(*1*)(*i*) through (*v*);new (i)(2)(iii), (xi)(H), (J)(*1*) introductory text, (*2*) and (3)(i) added; (i)(1)(i)(A) introductory text, (iii)(A) introductory text, new (iv), new (vi)(B), (2)(i)(B), new (xi)(J) introductory text, new (*1*)(*v*), new (3)(ii) introductory text, (j)(1)(iii)(B) introductory text, (iv)(A), (2)(ii) introductory text, (A), (B) and (C) revised; (i)(2)(xi)(G) amended **69023**
New (i)(2)(i)(C)(*3*), (ii)(A), new (iv)(B), new (vii)(B), new (xi)(C), (j)(1)(iii)(B)(*2*)(*i*), (*ii*), (*3*), (*4*)(*ii*) and (3)(iii) amended **69025**
(c)(1)(x) removed; interim **77544**
Regulation at 75 FR 77544 comment period extended 2027
679.61 (f) introductory text, (1) and (2) introductory text revised 12886
679.80 (e)(2) amended 40633
679.90 (b)(2) and (f)(2) amended 40633
679.94 (a)(3) amended 40633
679 Table 2A revised **61642**
Figure 17 revised **61648**
Figure 25 added **61649**
Figure 26 added **61650**
Figure 27 added **61651**
Tables 43 and 46 revised; Table 51 added **61652**
Tables 5, 6 and 12 revised; interim **77544**
Tables 5, 6 and 12 correctly revised; interim **81922**
Regulation at 75 FR 77544 comment period extended 2027
Tables 49 and 50 added 15840
Tables 1a and 1b revised 40634
Table 2a revised 40635
Table 2d revised 40636
Table 3 revised 40637
Table 10 revised 40640
Table 21 revised 40643
680.4 (o) added 35785
680.7 (a)(2) and (4) revised 35786
680.22 (d)(2) redesignated as (d)(3); (a)(3), (d) introductory text and new (3) revised; (a)(4) and new (d)(2) added 35780

Proposed Rules:

1—199 (Ch. I) 10526, 40645
10 23428
17 ....**62070, 66482, 67341, 67552, 67925, 77801, 77817, 78030, 78094, 78514**
....304, 2076, 2863, 3069, 3392, 6734, 7528, 7634, 9297, 9309, 9722, 9872, 9991, 10295, 10310, 12667, 12683, 13121, 14126, 14210, 15919, 15932, 16046, 18138, 18684, 18701, 19304, 20464, 20613, 20911, 20918, 23256, 23265, 23650, 23781, 25150, 26086, 27184, 27629, 27756, 28405, 30082, 31282, 31686, 31903, 31906, 31920, 32911, 33880, 33924, 36049, 36053, 36068, 36491, 36493, 37706, 38095, 38504,

NOTE: **Boldface page numbers indicate 2010 changes.**

CHANGES OCTOBER 1, 2010 THROUGH AUGUST 31, 2011

39804, 39807, 40868, 42631, 42654, 43973, 44547, 44564, 44566, 45078, 46218, 46234, 46238, 46251, 46362, 47123, 47133, 48777, 49202, 49408, 49412, 50542, 50971, 51929, 52297, 53224, 53379, 53381
18 13454
20 ....19876, 36508, 44730, 48694, 53536
21 ....**60691**
.... 23428, 39367, 39368
22 9529
32 39186
74 ....**69222**
92 ....**65599**
100 ....6730, 7758
200—299 (Ch. II) 13549
216 ....43639, 45499
217 ....**60694, 67676, 80260, 80773**
.... 39706
218 ....**64508**
222 ....**81201**
223 ....**61872, 77476, 77496, 77602, 82370**
....6754, 6755, 9733, 9734, 12308, 14882, 14883, 20302, 28715, 31556, 34023, 37050, 42658, 50447, 50448
224 ....**61872, 61904, 70169, 82370**
.... 6383, 12308, 15932, 16595, 20302, 31556, 49412, 50447, 50448
226 ....**61690**
....1392, 25660, 28405, 32026, 41446
229 ....37716. 42082
300—399 (Ch. III) 13549
300 ....2871, 18706, 39808, 44156
400—499 (Ch. IV) 10526, 13549, 40645
424 28405
600—299 (Ch. VI) 13549
600 ....22342, 23930, 29707
622 ....**62488, 63780, 63786**
... 3596, 4084, 5325, 5326, 9530, 9735, 13122, 15275, 22345, 23930, 46718, 50979
635....2313, 13583, 14884, 15276, 18504, 23935, 36071, 36892, 37750, 38107, 38598, 53343
648 ....**63791, 65442, 70187, 70192, 76351**
....2640, 5555, 10852, 11737, 11858, 14644, 16595, 18505, 19305, 19929, 22350, 23940, 24444, 29717, 34947, 35578, 36511, 39369, 39374, 42663, 45742, 47533, 53872
654 43250
660 ....**60709, 67810, 75449**
....13592, 18706, 18709, 23962, 33189, 37761, 50449
665....8330, 13330, 14367, 17808, 17811, 19028, 23964, 29718, 32929, 40674, 42082, 46719
679 ....**70614, 76352, 76372, 79330**
.... 7788, 13331, 25295, 37763, 40674, 42099, 44156, 4470, 45217, 45219, 49417, 52148, 52301
680 ....5556, 8700, 13593, 17088, 44297, 44700, 49423

NOTE: **Boldface page numbers indicate 2010 changes.**

2010

75 FR Page

60567–61034	Oct. 1
61035–61320	4
61321–61588	5
61589–61974	6
61975–62294	7
62295–62448	8
62449–62674	12
62675–63038	13
63039–63378	14
63379–63694	15
63695–64110	18
64111–64614	19
64615–64948	20
64949–65212	21
65213–65422	22
65423–65560	25
65561–65936	26
65937–66294	27
66295–66642	28
66643–67010	29
67011–67200	Nov. 1
67201–67588	2
67589–67896	3
67897–68168	4
68169–68404	5
68405–68674	8
68675–68940	9
68941–69330	10
69331–69570	12
69571–69850	15
69851–70082	16
70083–70570	17
70571–70810	18
70811–71004	19
71005–71324	22
71325–71518	23
71519–72650	24
72651–72934	26
72935–73934	29
73935–74604	30
74605–75144	Dec. 1
75145–75362	2
75363–75618	3
75619–75844	6
75845–76250	7
76251–76610	8
76611–76920	9
76921–77520	10
77521–77748	13
77749–78150	14
78151–78586	15
78587–78874	16
78875–79260	17
79261–79946	20
79947–80286	21
80287–80672	22
80673–81076	23
81077–81370	27
81371–81816	28
81817–82214	29
82215–82590	30

2011

76 FR Page

1–250	Jan. 3
251–418	4
419–696	5
697–1058	6
1059–1332	7
1333–1510	10
1511–1978	11
1979–2242	12
2243–2570	13
2571–2798	14
2799–3010	18
3011–3484	19
3485–3820	20
3821–4026	21
4027–4200	24
4201–4488	25
4489–4800	26
4801–5052	27
5053–5266	28
5267–5466	31
5467–5678	Feb. 1
5679–6048	2
6049–6310	3
6311–6522	4
6523–6686	7
6687–7094	8
7095–7478	9
7479–7680	10
7681–8264	11
8265–8602	14
8603–8870	15
8871–9212	16
9213–9494	17
9495–9638	18
9639–9938	22
9939–10204	23
10205–10470	24
10471–10754	25
10755–11074	28
11075–11314	Mar. 1
11315–11666	2
11667–11936	3
11937–12268	4
12269–12548	7
12549–12816	8
12817–13058	9
13059–13284	10
13285–13500	11
13501–13878	14
13879–14268	15
14269–14574	16
14575–14776	17
14777–15208	18

15209–15790	21
15791–16230	22
16231–16524	23
16525–16682	24
16683–17018	25
17019–17326	28
17327–17520	29
17521–17754	30
17755–18000	31
18001–18346	Apr. 1
18347–18630	4
18631–18960	5
18961–19624	6
19625–19682	7
19683–19898	8
19899–20214	11
20215–20488	12
20489–20834	13
20835–21220	14
21221–21612	15
21613–21804	18
21805–21998	19
21999–22292	20
22293–22602	21
22603–22784	22
22785–23168	25
23169–23448	26
23449–23684	27
23685–23860	28
23861–24338	29
24339–24786	May 2
24787–25210	3
25211–25514	4
25515–26176	5
26177–26578	6
26579–26926	9
26927–27216	10
27217–27602	11
27603–27842	12
27843–28164	13
28165–28302	16
28303–28622	17
28623–28884	18
28885–29142	19
29143–29632	20
29633–29988	23
29989–30244	24
30245–30508	25
30509–30818	26
30819–31216	27
31217–31450	31
31451–31784	Jun. 1
31785–32064	2
32065–32312	3
32313–32850	6
32851–33120	7
33121–33612	8
33613–33966	9
33967–34142	10
34143–34572	13
34573–34844	14
34845–35094	15
35095–35300	16
35301–35712	17
35713–35956	20
35957–36280	21
36281–36856	22
36857–36960	23
36961–37240	24
37241–37616	27
37617–37978	28
37979–38286	29
38287–38546	30
38547–38960	Jul. 1
38961–39244	5
39245–39762	6
39763–40214	7
40215–40590	8
40591–40776	11
40777–41040	12
41041–41374	13
41375–41538	14
41589–41992	15
41993–42468	18
42469–43110	19
43111–43532	20
43533–43802	21
43803–44244	22
44245–44450	25
44451–44750	26
44751–45162	27
45163–45394	28
45395–45652	29
45653–46184	Aug. 1
46185–46594	2
46595–47054	3
47055–47422	4
47423–47984	5
47985–48712	8
48713–49278	9
49279–49648	10
49649–50110	11
50111–50402	12
50403–50660	15
50661–50880	16
50881–51244	17
51245–51868	18
51869–52208	19
52209–52532	22
52533–52850	23
52851–53044	24
53045–53300	25
53301–53630	26
53631–53810	29
53811–54070	30
54071–54372	31

Printed on recycled paper
with vegetable-based ink

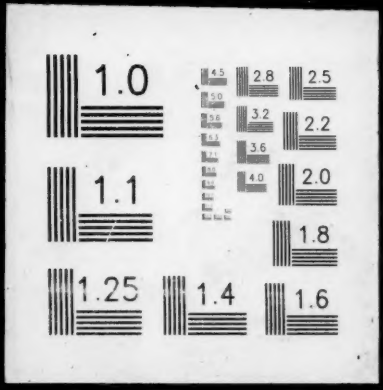
1.0
2.8
2.5
3.2
2.2
3.6
4.0
2.0
1.1
1.8
1.25
1.4
1.6